

To: Safety and Facilities Services Committee

From: Adam Grant, Commissioner,  
Safety and Facilities Services Department

Report Number: SF-24-16

Date of Report: April 10, 2024

Date of Meeting: April 15, 2024

Subject: Update Regarding Questions Related to the Link 3 Recreation Trail

Ward: Ward 1

File: 03-05

---

## **1.0 Purpose**

The purpose of this Report is to provide an update on questions regarding the Active Transportation Master Plan Link 3 Recreation Trail (Ward 1).

At its March 25, 2024 meeting Council passed the following motion as amended:

“That pursuant to Item SF-24-10, staff report to the next Committee meeting with available answers to the questions below related to the proposed Active Transportation Master Plan Link 3 recreation trail:

- a. A map showing the actual trail design with elevation data, areas where guard rails or retaining walls between the creek and private property lines will be needed; and,
- b. A map showing the trees which are in proximity to the private property lines and that were planted and tagged in the last decade for slope stability and the City identify which of the trees will need to cut down, and if any will be relocated or replaced; and,
- c. A map showing the trail setbacks from the flood plan regulated area, and hazard and erosion areas; and,
- d. The City’s plan to ensure how the recurring flooding issues from both the creek and the Arborwood Storm Water Management Pond are to be addressed to mitigate adverse impacts to the trail infrastructure and residential properties in close proximity; and,
- e. Has the City considered adding any planting necessary to increase privacy; and,

- f. There are steep drop offs in some sections along the proposed trail area - which residential properties will need to have fill added behind them and the embankment regraded; and,
- g. Has the City completed all necessary geotechnical investigations, given soil test contractors were on site Feb 22, 2024 digging holes or will there be more tests; and,
- h. What is the expected construction start date; and,
- i. Have any of the properties encroached in any way onto City property; and
- j. Have there been any site alterations to any properties that have or may have a negative effect on City property.”

Attachment 1 is the Harmony Creek Trail Extension preliminary design.

Attachment 2 is the Tree Inventory and Assessment Report.

## **2.0 Recommendation**

That the Safety and Facilities Services Committee recommend to City Council:

That Report SF-24-16 Update Regarding Questions Related to the Link 3 Recreation Trail, dated April 10, 2024 be received for information.

## **3.0 Executive Summary**

Not applicable.

## **4.0 Input From Other Sources**

The following have been consulted in preparation of this Report:

- Corporate Leadership Team

## **5.0 Analysis**

### **5.1 Background**

The 2015 Active Transportation Management Plan (A.T.M.P.), identified Link 3 as a future trail development.

As part of the 2022 Budget deliberations, Council approved (Project 50-0016) for \$250,000 to commence the design.

At its meeting of February 28, 2022, Council approved FIN-22-33 that T.M.P. Trail Link 3 – Taunton Part II Plan be endorsed for submission and consideration of partial funding from the Active Transportation Fund with Infrastructure Canada.

On December 22, 2022, Staff received confirmation of approval in principal for the Project via letter correspondence from Minister of Intergovernmental Affairs, Infrastructure and Communities. The Program terms and conditions noted that Infrastructure Canada will support up to 60 percent of total eligible costs to a maximum federal contribution of \$1,500,000.

The Minister's correspondence also noted that specific requirements outlined in a contribution agreement must be met prior to receiving payment of eligible costs.

The contribution agreement included payment conditions, reporting requirements, meeting schedules and communication protocols in addition to other terms and conditions.

Some of the additional conditions also identified included the following:

- A transparent and fair tendering process to the satisfactory of the Government of Canada;
- The City to confirm that all project funding, other than the federal contributions, has been secured prior to the Government of Canada paying eligible costs;
- The City to undertake consultation with Indigenous people
- The Project be completed by March 31, 2026

As part of 2023 Budget deliberations, Council subsequently approved additional funds of \$1,000,000 to project 50-0016 for construction.

## **5.2 Response to Questions**

Responses as noted to questions a. to j. inclusive are based on information currently available and these responses may be impacted as the design process continues to evolve and progress over the next several months.

Question	Response
a) A map showing the actual trail design with elevation data, areas where guard rails or retaining walls between the creek and private property lines will be needed;	As detailed design often changes based on varying authorities having jurisdiction during the approval process, the City does not share design for review as a public document. Please see concept/draft drawing provided as Attachment 1.
b) A map showing the trees which are in proximity to the private property lines and that were planted and tagged in the last decade for slope stability and the City identify which of the trees will need	Slopes are required to be stable irrespective of plantings. All trees identified for removal are young restoration plantings and are being proposed to be replaced at a minimum of 1:1 ratio. See Attachment 2.

to cut down, and if any will be relocated or replaced	
c) A map showing the trail setbacks from the flood plan regulated area, and hazard and erosion areas;	Flood lines, encroaching retaining walls and other erosion mitigation measures are shown on Attachment 1. Governing authorities such as Central Lake Ontario Conservation Authority (C.L.O.C.A) are required to provide review comments.
d) The City's plan to ensure how the recurring flooding issues from both the creek and the Arborwood Storm Water Management Pond are to be addressed to mitigate adverse impacts to the trail infrastructure and residential properties in close proximity	The design process includes an updated hydraulic analysis where negligible changes were noted. Part of the permit review with CLOCA is to ensure there are no flooding impacts.
e) Has the City considered adding any planting necessary to increase privacy	Reasonable efforts for screen plantings will be considered to accommodate where space permits.
f) There are steep drop offs in some sections along the proposed trail area - which residential properties will need to have fill added behind them and the embankment regraded	Stabilized re-graded sections of the slope are necessary and follow engineering design. Other governing agencies also provide review comments for consideration. The specific residential properties will be identified as the design advances. This is also a consideration in the permit process with CLOCA.
g) Has the City completed all necessary geotechnical investigations, given soil test contractors were on site Feb 22, 2024 digging holes or will there be more tests;	Subsurface investigations will be ongoing as necessary to support the design.
h) What is the expected construction start date;	This will depend on how the design advances. Targeting third quarter of 2024.
i) Have any of the properties encroached in any way onto City property	Investigating
j) Have there been any site alterations to any properties that have or may have a negative effect on City property	Investigating

## 6.0 Financial Implications

There are no financial implications directly related to this report.

## 7.0 Relationship to the Oshawa Strategic Plan

This Report is consistent the Oshawa Strategic Plan Goals of Accountable Leadership, Economic Prosperity and Financial Stewardship, Social Equity, Environmental Responsibility, and Cultural Vitality.



Randy Garey, Director,  
Facilities Management Services



Adam Grant, Commissioner,  
Safety and Facilities Services Department



# HARMONY CREEK TRAIL EXTENSION

## ESTERBROOK DRIVE TO CONLIN ROAD EAST



ISSUED FOR 30% REVIEW  
2023-11-06

Client:



Consultant:





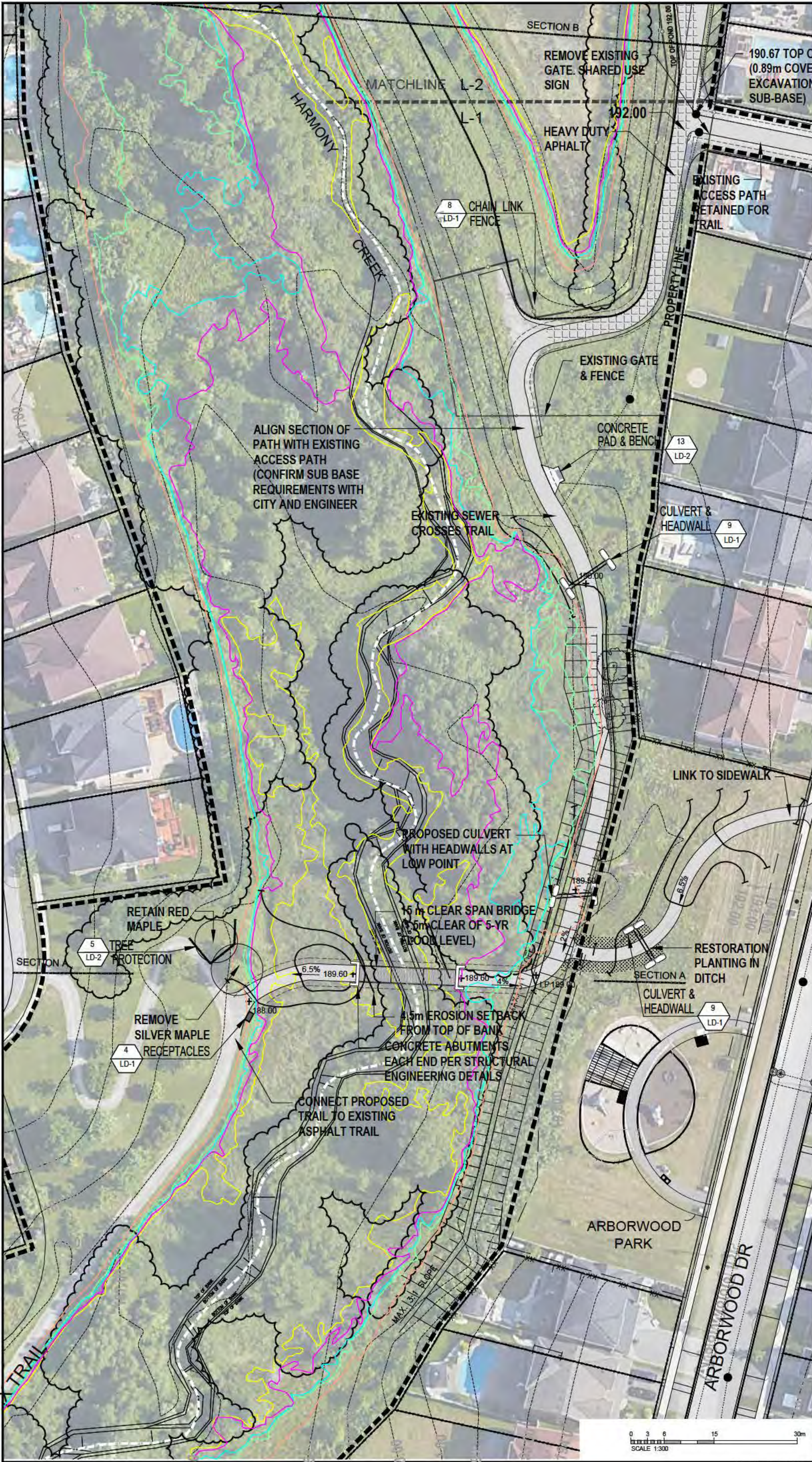

Copyright Statement

This document is submitted by Schollen & Company Inc. to the client in confidence. The document contains confidential and/or technical information, and its unauthorized disclosure could reasonably result in significant professional and financial harm to Schollen & Company Inc. Any damages arising from unauthorized use of this document or the information contained therein shall be borne by the party making such unauthorized use.

No.	Revision	Date	By
0	Issue for Client Review	2023/09/13	MH
1	Based for Client Review	2023/10/12	MH
2	Based for Client Review	2023/10/27	MH
3	Based for 30% Review	2023/11/06	MH

**LEGEND**

- EXISTING CONTOUR
- WATERCOURSE
- PROPERTY BOUNDARY
- STORM SEWER
- REGIONAL GRAVITY MAIN
- EXISTING ASPHALT TRAIL
- WOODED AREA & SHRUB THICKET, SC-INTERPOLATED
- PROJECT AREA
- ⊕ STREETLIGHTS
- SLOPE
- PROPOSED ARMOURSTONE RETAINING WALL
- PROPOSED BRIDGE
- PROPOSED 1.0 m CLEAR ZONE
- PROPOSED 3.0 m WIDE ASPHALT TRAIL
- PROPOSED CONTOURS
- EXISTING FENCE
- 2-YR FLOOD EXTENT
- 5-YR FLOOD EXTENT
- 25-YR FLOOD EXTENT
- 100-YR FLOOD EXTENT
- REGIONAL FLOOD EXTENT
- PROPOSED SHRUB PLANTING
- EXISTING CHAIN LINK FENCE
- PROPOSED REALIGNED CHAIN LINK FENCE
- PROPOSED CEDAR POST AND RATTLE GUARD RAIL

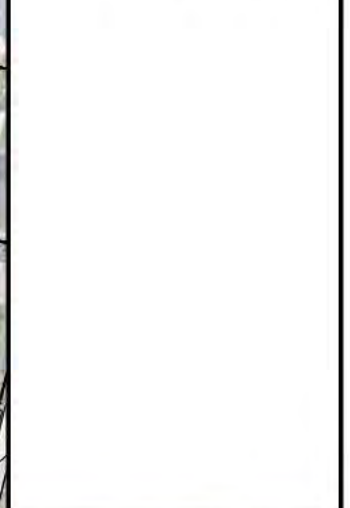

Project Name: **ESTERBROOK DR. TO CONLIN RD. E. TRAIL**  
OSHAWA, ON

Drawing Title: **ENLARGEMENT PLAN**

Scale: 1:300	Project No: 2023031	Drawing No: L1
Drawn: CT	Checked: RMS	
Date: August 2023	Plot Date: 08/11/2023	

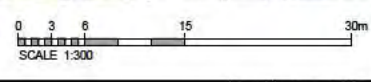



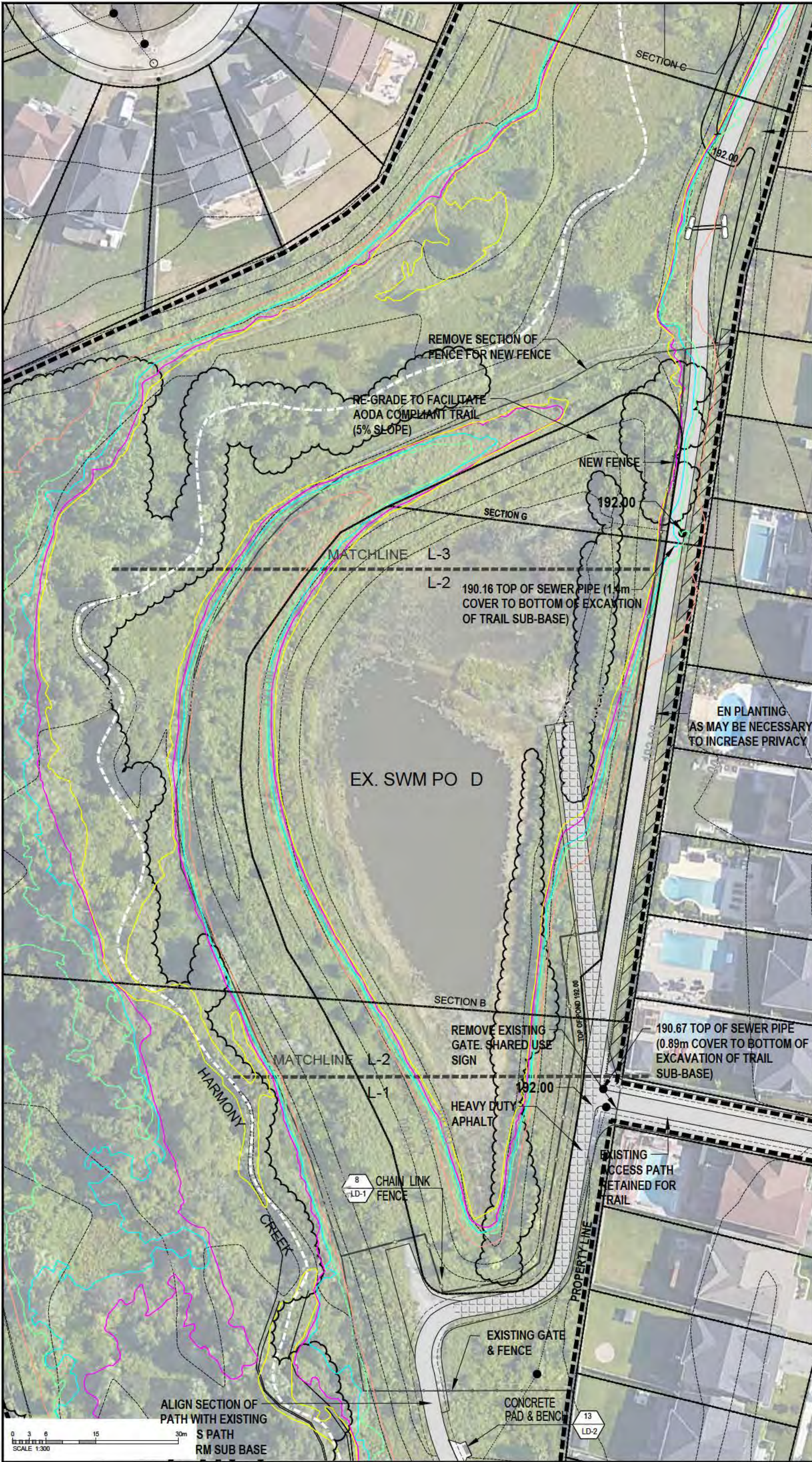

Copyright Statement  
 protected under copyright law and may not be reproduced in any form without the prior written permission of Scholten & Company Inc. Drawings and Specifications are the property of the Landscape Architect.  
 This document is submitted by Scholten & Company Inc. to the client in confidence. The document contains confidential and/or technical information, and its unauthorized disclosure could reasonably result in significant professional and financial harm to Scholten & Company Inc. Any damages arising from unauthorized use of this document or the information contained therein shall be borne by the party making such unauthorized use.

No.	Revision	Date	By
0	Based for Client Review	2023/09/13	MH
1	Based for Client Review	2023/10/12	MH
2	Based for Client Review	2023/10/27	MH
3	Based for 30% Review	2023/11/06	MH

**LEGEND**

- EXISTING CONTOUR
- WATERCOURSE
- PROPERTY BOUNDARY
- STORM SEWER
- REGIONAL GRAVITY MAIN
- EXISTING ASPHALT TRAIL
- WOODED AREA & SHRUB THICKET, SCI-INTERPOLATED
- PROJECT AREA
- STREETLIGHTS
- SLOPE
- PROPOSED ARMOURSTONE RETAINING WALL
- PROPOSED BRIDGE
- PROPOSED 1.0 m CLEAR ZONE
- PROPOSED 3.0 m WIDE ASPHALT TRAIL
- PROPOSED CONTOURS
- EXISTING FENCE
- 2-YR FLOOD EXTENT
- 5-YR FLOOD EXTENT
- 25-YR FLOOD EXTENT
- 100-YR FLOOD EXTENT
- REGIONAL FLOOD EXTENT
- PROPOSED SHRUB PLANTING
- EXISTING CHAIN LINK FENCE
- PROPOSED REALIGNED CHAIN LINK FENCE
- PROPOSED CEDAR POST AND PADDLE GUARD RAIL

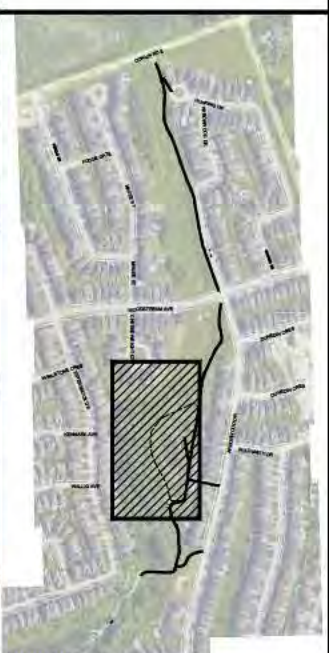

Drawing Prepared By: **SCHOLLEN & Company Inc.**  
 Richmond Hill, Ontario L4B 1B9  
 F: 289-695-0010

Client: **Oshawa**  
 Prepare To Be Amazed

Project Name: **ESTERBROOK DR. TO CONLIN RD. E. TRAIL**  
 OSHAWA, ON

Drawing Title: **ENLARGEMENT PLAN**

Scale: 1:300	Project No: 2023031	Drawing No: L2
Drawn: CT	Checked: RMS	
Date: August 2023	Plot Date: 08/11/2023	

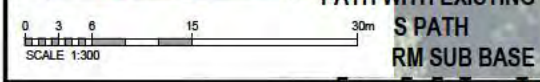



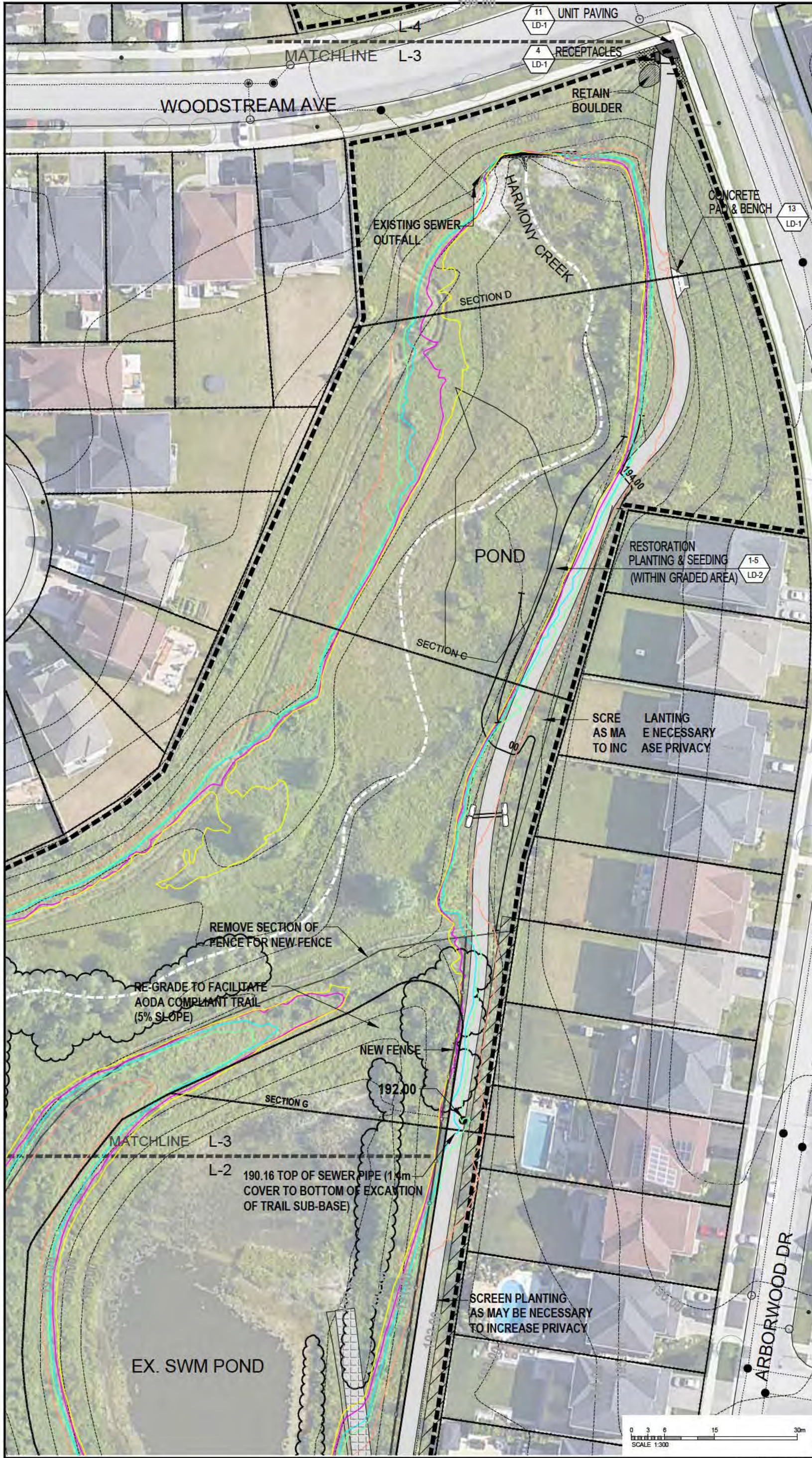

Copyright Statement

This document is submitted by Scholten & Company Inc. to the client in confidence. The document contains confidential and/or technical information, and its unauthorized disclosure could reasonably result in significant professional and financial harm to Scholten & Company Inc. Any damages arising from unauthorized use of this document or the information contained therein shall be borne by the party making such unauthorized use.

No.	Revision	Date	By
0	Based for Client Review	2023/09/13	MH
1	Based for Client Review	2023/10/12	MH
2	Based for Client Review	2023/10/27	MH
3	Based for 30% Review	2023/11/06	MH

**LEGEND**

- EXISTING CONTOUR
- WATERCOURSE
- PROPERTY BOUNDARY
- STORM SEWER
- REGIONAL SEWER MAIN
- EXISTING ASPHALT TRAIL
- WOODED AREA & SHRUB THICKET, SCA-INTERPOLATED
- PROJECT AREA
- STREETLIGHTS
- SLOPE
- PROPOSED ARMOURSTONE RETAINING WALL
- PROPOSED BRIDGE
- PROPOSED 1.0 m CLEAR ZONE
- PROPOSED 3.0 m WIDE ASPHALT TRAIL
- PROPOSED CONTOURS
- EXISTING FENCE
- 2-YR FLOOD EXTENT
- 5-YR FLOOD EXTENT
- 25-YR FLOOD EXTENT
- 100-YR FLOOD EXTENT
- REGIONAL FLOOD EXTENT
- PROPOSED SHRUB PLANTING
- EXISTING CHAIN LINK FENCE
- PROPOSED REALIGNED CHAIN LINK FENCE
- PROPOSED CEDAR POST AND RAIL GUARD RAIL

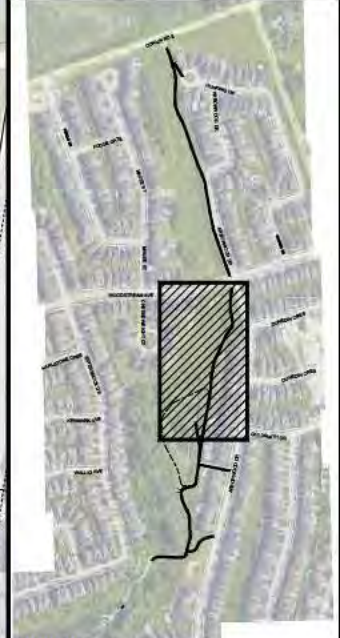

Client: **Oshawa**

Project Name: **ESTERBROOK DR. TO CONLIN RD. E. TRAIL**  
OSHAWA, ON

Drawing Title: **ENLARGEMENT PLAN**

Scale: 1:300	Project No.: 2023031	Drawing No.: <b>L3</b>
Drawn: CT	Checked: RMS	
Date: August 2023	Plot Date: 08/11/2023	

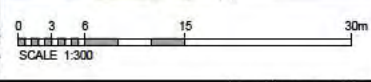



Copyright Statement  
 protected under copyright law and may not be reproduced in any form without the prior written permission of Schollen & Company Inc. Drawings and Specifications are the property of the Landscape Architect.  
 This document is submitted by Schollen & Company Inc. to the client in confidence. The document contains confidential and/or technical information, and its unauthorized disclosure could reasonably result in significant professional and financial harm to Schollen & Company Inc. Any damages arising from unauthorized use of this document or the information contained therein shall be borne by the party making such unauthorized use.

No.	Revision	Date	By
0	Based for Client Review	2023/09/13	MH
1	Based for Client Review	2023/10/12	MH
2	Based for Client Review	2023/10/27	MH
3	Based for 30% Review	2023/11/06	MH

**LEGEND**

- EXISTING CONTOUR
- WATERCOURSE
- PROPERTY BOUNDARY
- STORM SEWER
- REGIONAL GRAVITY MAIN
- EXISTING ASPHALT TRAIL
- WOODED AREA & SHRUB THicket, SC-INTERPOLATED
- PROJECT AREA
- ⊕ STREETLIGHTS
- SLOPE
- PROPOSED ARMOURSTONE RETAINING WALL
- PROPOSED BRIDGE
- PROPOSED 1.0 m CLEAR ZONE
- PROPOSED 3.0 m WIDE ASPHALT TRAIL
- PROPOSED CONTOURS
- EXISTING FENCE
- 2-YR FLOOD EXTENT
- 5-YR FLOOD EXTENT
- 25-YR FLOOD EXTENT
- 100-YR FLOOD EXTENT
- REGIONAL FLOOD EXTENT
- PROPOSED SHRUB PLANTING
- EXISTING CHAIN LINK FENCE
- PROPOSED REALIGNED CHAIN LINK FENCE
- PROPOSED CEDAR POST AND PADDLE GUARD RAIL

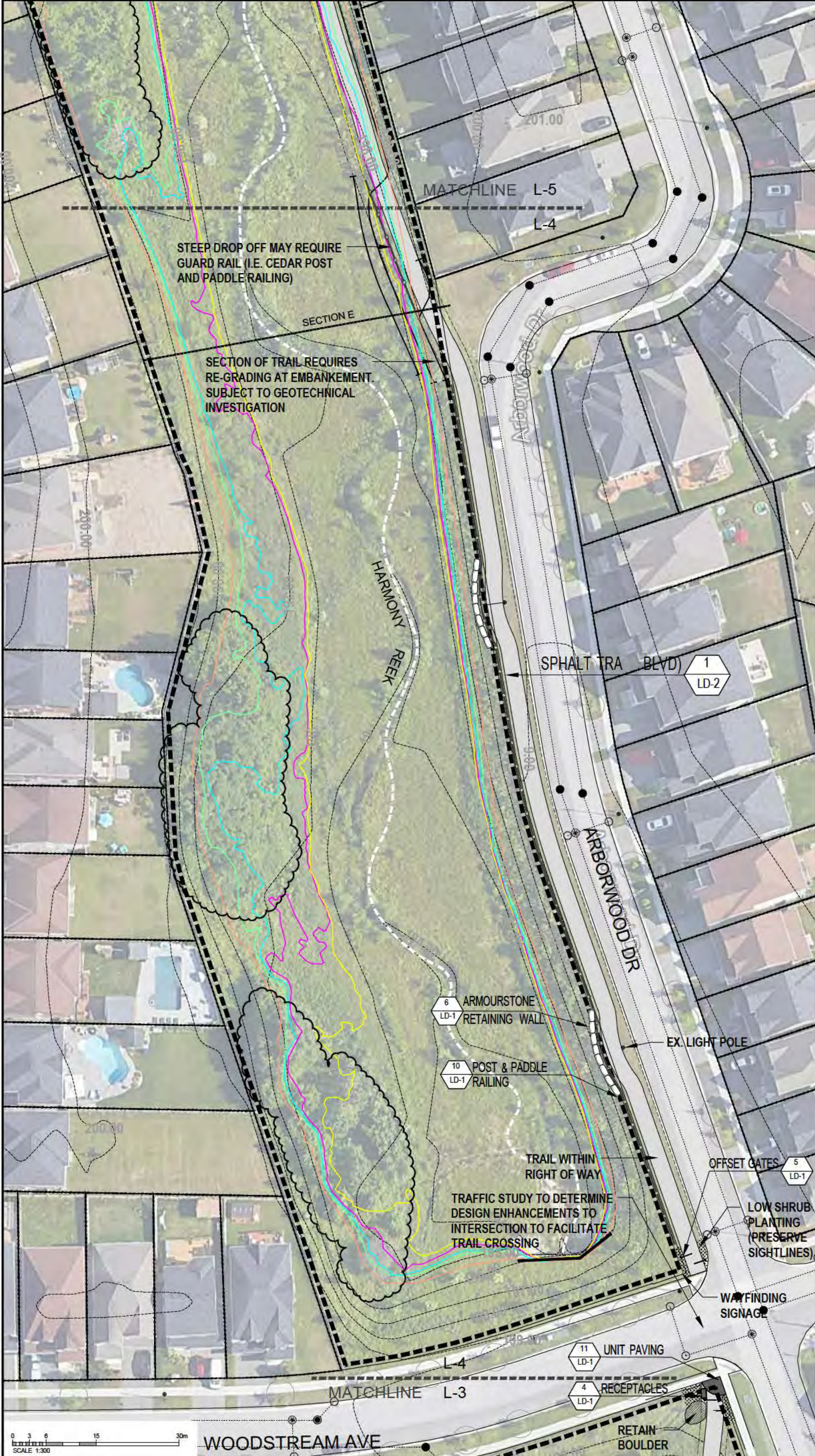

**KEYPLAN**  
 N.T.S.

Drawing Prepared By: **SCHOLLEN & Company Inc.**  
 Richmond Hill, Ontario L4B 1B9  
 F: 289-695-0010

Client: **Oshawa**  
 Prepare To Be Amazed

Project Name: **ESTERBROOK DR. TO CONLIN RD. E. TRAIL**  
 OSHAWA, ON

Drawing Title: **ENLARGEMENT PLAN**

Scale: 1:300	Project No: 2023031	Drawing No: <b>L4</b>
Drawn: CT	Checked: RMS	
Date: August 2023	Plot Date: 08/11/2023	

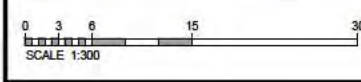



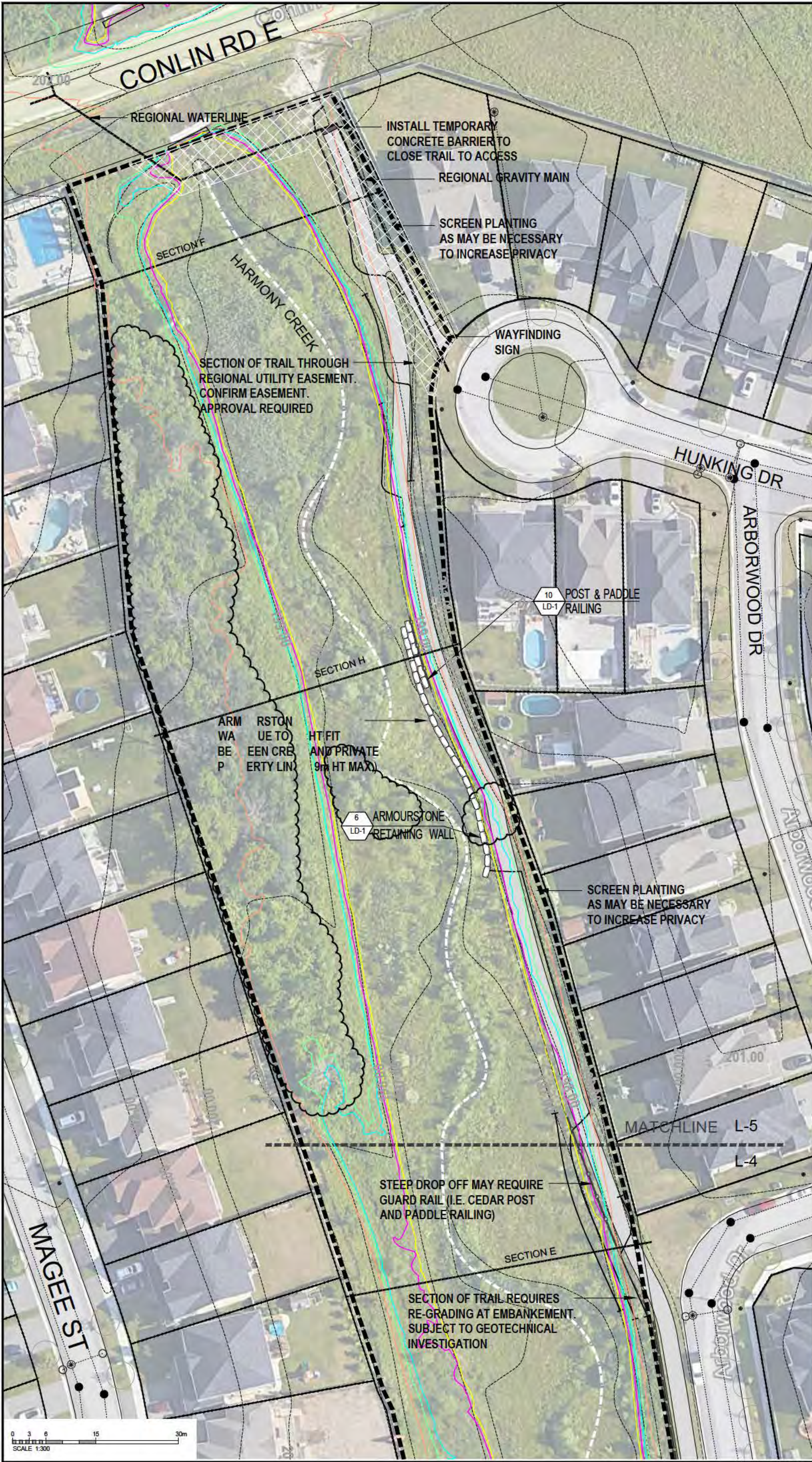

Copyright Statement

This document is submitted by Scholten & Company Inc. to the client in confidence. The document contains confidential and/or technical information, and its unauthorized disclosure could reasonably result in significant professional and financial harm to Scholten & Company Inc. Any damages arising from unauthorized use of this document or the information contained therein shall be borne by the party making such unauthorized use.

No.	Revision	Date	By
0	Based for Client Review	2023/09/13	MH
1	Based for Client Review	2023/10/12	MH
2	Based for Client Review	2023/10/27	MH
3	Based for 30% Review	2023/11/06	MH

**LEGEND**

- EXISTING CONTOUR
- WATERCOURSE
- PROPERTY BOUNDARY
- STORM SEWER
- REGIONAL GRAVITY MAIN
- EXISTING ASPHALT TRAIL
- WOODED AREA & SHRUB THICKET, SC-INTERPOLATED
- PROJECT AREA
- STREETLIGHTS
- SLOPE
- PROPOSED ARMOURSTONE RETAINING WALL
- PROPOSED BRIDGE
- PROPOSED 1.0 m CLEAR ZONE
- PROPOSED 3.0 m WIDE ASPHALT TRAIL
- PROPOSED CONTOURS
- EXISTING FENCE
- 2-YR FLOOD EXTENT
- 5-YR FLOOD EXTENT
- 25-YR FLOOD EXTENT
- 100-YR FLOOD EXTENT
- REGIONAL FLOOD EXTENT
- PROPOSED SHRUB PLANTING
- EXISTING CHAIN LINK FENCE
- PROPOSED REALIGNED CHAIN LINK FENCE
- PROPOSED CEDAR POST AND PADDLE GUARD RAIL

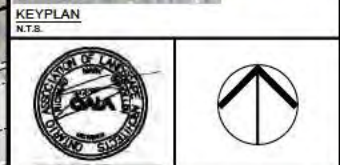

Drawing Prepared By: **SCHOLLEN & Company Inc.**  
 Richmond Hill, Ontario L4B 1B9  
 F: 289-695-0010



Project Name: **ESTERBROOK DR. TO CONLIN RD. E. TRAIL**  
 OSHAWA, ON

Drawing Title: **ENLARGEMENT PLAN**

Scale: 1:300	Project No: 2023031	Drawing No: <b>L5</b>
Drawn: CT	Checked: RMS	
Date: August 2023	Plot Date: 08/11/2023	

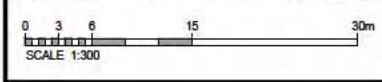





**CITY OF OSHAWA - ESTERBROOK TO CONLIN TRAIL  
TREE INVENTORY AND ASSESSMENT REPORT**  
OSHAWA, ON



Prepared by:

A handwritten signature in black ink, appearing to read 'Anson Tam'.

Anson Tam  
ISA Certified arborist, HK-1870A



Prepared on: January 30, 2024



## Table of Contents

1.0	Introduction	Page 3
2.0	Methodology	Page 4
3.0	Summary of Findings	Page 5
	3.1 Observations	
	3.2 General Composition	
	Appendices	
	Appendix A: Tree Inventory and Assessment Matrix	
	Appendix B: Tree Inventory and Assessment Plan (TI-)	
	Appendix C: Tree Inventory Photo Sheets	



**1.0 INTRODUCTION**



**FIGURE 1 – STUDY AREA**

Schollen & Company Inc. was retained by the City of Oshawa to complete an inventory of the trees that are contained within, and located immediately surrounding the proposed recreational trail from Esterbrook Drive to Conlin Road East, west to Arborwood Drive. The Study Area is a greening area within a residential zone, with streams connecting the ponds and swamp from the north to the south. The greening area is split by east-west Woodstream Ave.

The subject lands that comprise the Study Area encompass approximately 3.2 hectares. The inventory has been prepared in support of an application for planning approvals to facilitate the redevelopment of the site.



## **2.0 METHODOLOGY**

The methodology for completing the tree inventory comprised the following steps:

- All trees within 5 meters of the proposed recreational trail were assessed on an individual basis by species, size and condition. Trees that are located on adjacent lands were reviewed to determine appropriate tree protection measures where required. All trees with a Diameter at Breast Height (DBH) of 5cm or over were inventoried for this assessment.

The Tree Inventory & Assessment Report and all associated field work was completed by an ISA Certified Arborist. The Tree Inventory was conducted on October 25 and 26, 2023.

The report includes the corresponding appendices, including the Tree Inventory & Assessment Matrix (Appendix A), Tree Inventory Plans – Tree Inventory Plans TI-01 through TI-10 (Appendix B), and Tree Inventory Photo Sheet (Appendix C).

The report provides a description, as well as specific comments related to the condition of each tree. Individual photos of each tree will also be provided.

A survey of the Study Area was provided that illustrates the location of trees in relation to existing buildings, structures, roads and property boundaries. This survey was utilized to create the Tree Inventory Plans TI-01 through TI-10. The Tree Inventory Plans identify each tree that was inventoried.

The following summary of the assessment describes the findings of the inventory. Refer to the corresponding drawings, Tree Inventory Plans TI-01 through TI-10 for an illustration of the location of the existing trees. Refer to the Tree Inventory & Assessment Matrix for the condition related to each tree.



### 3.0 SUMMARY OF ASSESSMENT

#### 3.1 Observations

Trees in Study Area are mixed with newly planted ornamental species and young trees emerged from nearby woodland. One tree (Tree 1794) was found as standing dead tree. No endangered tree species was found within the Study Area.

#### General Composition

A total of 121 trees were inventoried. The following table provides a general description of the vegetation units found within, and immediately surrounding the Study Area. Refer to the Tree Inventory & Assessment Matrix for a detailed summary of the inventory and assessment.

Species	Size Range	Average condition	Composition (%)	
Botanical name	Common name	(DBH in cm)	of Inventoried Trees)	
<i>Acer × freemanii</i>	Freeman's maple	7.5 - 22.5	Good / Satisfactory	5 (4%)
<i>Acer saccharinum</i>	Silver maple	7 - 23.5	Good / Satisfactory	24 (20%)
<i>Acer saccharum</i>	Sugar maple	6.5 – 15	Good / Satisfactory	24 (20%)
<i>Larix laricina</i>	Tamarack	9	Good	1 (1%)
<i>Picea abies</i>	Norway spruce	10 - 16	Good	5 (4%)
<i>Populus deltoides</i>	Eastern cottonwood	6 - 19	Good / Satisfactory	13 (11%)
<i>Populus tremuloides</i>	Trembling aspen	6 - 9	Good	8 (7%)
<i>Quercus macrocarpa</i>	Bur oak	6 – 9.5	Good	16 (13%)
<i>Salix alba</i>	White willow	6.5 – 25.5	Satisfactory / Potential trouble	19 (16%)
<i>Thuja occidentalis</i>	Eastern white-cedar	5.5 - 9	Satisfactory	5 (4%)
-	Dead tree	7.5	Dead	1 (1%)

Table 1: Summary of Tree Inventory

Refer to the Tree Inventory & Assessment Matrix and Tree Inventory Photo Sheets for the conditions of individual tree. The following provides a summary of the key findings of the inventory and assessment process:

- 74 trees (61%) were assigned a condition rating of 'Good.'
- 27 trees (22%) were assigned a condition rating of 'Satisfactory.'
- 19 trees (16%) were assigned a condition rating of 'Potential trouble.'
- 1 tree (1%) was found dead.



Tree Inventory and Assessment Matrix



City of Oshawa - Esterbrook to Conlin Trail - Tree Inventory & Assessment Matrix

PROJECT NO. 2023031

LEGEND

(l): low, (m): moderate, (h): high severity

\*\*Condition Ratings: Good, Satisfactory, Potential Trouble, Declining, Death Imminent, Dead

\*\*\*DBH: Diameter at Breast Height (1.4m off finished grade).

\*\*\*\*Cumulative DBH: Calculated using square root of all stems squared on multi-stemmed trees. Used to determine TPZ of multi-stemmed trees.

Tree Tag No.	Species		Condition Rating **	DBH of Ind. Stems(cm)***	Cumulative DBH (cm)****	Approx. Canopy Width (m)	Notes	Date of Assessment
	Botanical Name	Common Name						
1680	<i>Populus deltoides</i>	Eastern cottonwood	Good	6	-	3	Young tree	2023-10-26
1681	<i>Salix alba</i>	White willow	Good	13	-	3	Young tree	2023-10-26
1682	<i>Populus deltoides</i>	Eastern cottonwood	Satisfactory	15.5	-	3	Young tree, leaning (l)	2023-10-26
1683	<i>Salix alba</i>	White willow	Satisfactory	10, 9	13.5	4	Young tree, co-dominant trunks, leaning (l)	2023-10-26
1684	<i>Populus deltoides</i>	Eastern cottonwood	Good	9.5	-	3	Young tree	2023-10-26
1685	<i>Populus deltoides</i>	Eastern cottonwood	Good	11	-	3	Young tree	2023-10-26
1686	<i>Acer saccharum</i>	Sugar maple	Potential trouble	15	-	4	Young tree, on slope, multiple attachments, included bark	2023-10-26
1687	<i>Salix alba</i>	White willow	Potential trouble	16, 12	20	5	Young tree, co-dominant trunks, included bark	2023-10-26
1688	<i>Populus deltoides</i>	Eastern cottonwood	Good	19	-	4	Young tree	2023-10-26
1689	<i>Acer saccharum</i>	Sugar maple	Good	10.5	-	3	Young tree, on slope	2023-10-26
1690	<i>Acer × freemanii</i>	Freeman's maple	Satisfactory	10	-	3	Young tree, on slope, wound at trunk base (l)	2023-10-26
1691	<i>Acer saccharinum</i>	Silver maple	Good	13.5	-	3	Young tree, on slope	2023-10-26
1692	<i>Acer saccharinum</i>	Silver maple	Good	15	-	4	Young tree, on slope	2023-10-26
1693	<i>Populus deltoides</i>	Eastern cottonwood	Satisfactory	12.5	-	3	Young tree, on slope, leaning (l)	2023-10-26
1694	<i>Acer saccharinum</i>	Silver maple	Good	13	-	4	Young tree, on slope	2023-10-26
1695	<i>Acer saccharinum</i>	Silver maple	Good	13	-	4	Young tree, on slope	2023-10-26
1696	<i>Acer saccharinum</i>	Silver maple	Good	14.5	-	4	Young tree, on slope	2023-10-26
1697	<i>Acer saccharinum</i>	Silver maple	Good	10	-	3	Young tree, on slope	2023-10-26
1698	<i>Acer saccharum</i>	Sugar maple	Satisfactory	12	-	3	Young tree, on slope, low branching (l)	2023-10-26
1699	<i>Acer saccharum</i>	Sugar maple	Potential trouble	13	-	4	Young tree, on slope, multiple attachments, included bark	2023-10-26



City of Oshawa - Esterbrook to Conlin Trail - Tree Inventory & Assessment Matrix

PROJECT NO. 2023031

LEGEND

(l): low, (m): moderate, (h): high severity

\*\*Condition Ratings: Good, Satisfactory, Potential Trouble, Declining, Death Imminent, Dead

\*\*\*DBH: Diameter at Breast Height (1.4m off finished grade).

\*\*\*\*Cumulative DBH: Calculated using square root of all stems squared on multi-stemmed trees. Used to determine TPZ of multi-stemmed trees.

Tree Tag No.	Species		Condition Rating **	DBH of Ind. Stems(cm)***	Cumulative DBH (cm)****	Approx. Canopy Width (m)	Notes	Date of Assessment
	Botanical Name	Common Name						
1700	<i>Acer saccharum</i>	Sugar maple	Good	11	-	4	Young tree, on slope	2023-10-26
1701	<i>Acer saccharum</i>	Sugar maple	Good	7	-	2	Young tree, on slope	2023-10-26
1702	<i>Acer saccharum</i>	Sugar maple	Satisfactory	9	-	3	Young tree, on slope, low branching (l)	2023-10-26
1703	<i>Acer saccharum</i>	Sugar maple	Good	10.5	-	3	Young tree, on slope	2023-10-26
1704	<i>Quercus macrocarpa</i>	Bur oak	Good	6	-	2	Young tree, on slope	2023-10-26
1705	<i>Quercus macrocarpa</i>	Bur oak	Satisfactory	8	-	2	Young tree, on slope, co-dominant leaders	2023-10-26
1706	<i>Quercus macrocarpa</i>	Bur oak	Good	8	-	3	Young tree, on slope	2023-10-26
1707	<i>Acer saccharum</i>	Sugar maple	Good	10	-	3	Young tree, on slope, bird nest	2023-10-26
1708	<i>Acer saccharum</i>	Sugar maple	Potential trouble	11	-	3	Young tree, on slope, multiple attachments, included bark	2023-10-26
1709	<i>Acer saccharum</i>	Sugar maple	Good	15	-	4	Young tree, on slope	2023-10-26
1710	<i>Acer saccharum</i>	Sugar maple	Potential trouble	12.5	-	4	Young tree, on slope, co-dominant leaders, included bark	2023-10-26
1711	<i>Acer saccharum</i>	Sugar maple	Good	13	-	3	Young tree, on slope	2023-10-26
1712	<i>Acer saccharum</i>	Sugar maple	Good	11.5	-	3	Young tree, on slope	2023-10-26
1713	<i>Acer saccharinum</i>	Silver maple	Good	15	-	4	Young tree, on slope	2023-10-26
1714	<i>Acer saccharinum</i>	Silver maple	Good	14	-	4	Young tree, on slope	2023-10-26
1715	<i>Acer saccharinum</i>	Silver maple	Satisfactory	13.5	-	4	Young tree, on slope, multiple attachments	2023-10-26
1716	<i>Acer saccharinum</i>	Silver maple	Satisfactory	11	-	4	Young tree, on slope, low branching (l)	2023-10-26
1717	<i>Quercus macrocarpa</i>	Bur oak	Good	9.5	-	2	Young tree	2023-10-26
1718	<i>Quercus macrocarpa</i>	Bur oak	Good	8	-	2	Young tree	2023-10-26
1719	<i>Quercus macrocarpa</i>	Bur oak	Good	7.5	-	2	Young tree	2023-10-26



## City of Oshawa - Esterbrook to Conlin Trail - Tree Inventory &amp; Assessment Matrix

PROJECT NO. 2023031

## LEGEND

(l): low, (m): moderate, (h): high severity

\*\*Condition Ratings: Good, Satisfactory, Potential Trouble, Declining, Death Imminent, Dead

\*\*\*DBH: Diameter at Breast Height (1.4m off finished grade).

\*\*\*\*Cumulative DBH: Calculated using square root of all stems squared on multi-stemmed trees. Used to determine TPZ of multi-stemmed trees.

Tree Tag No.	Species		Condition Rating **	DBH of Ind. Stems(cm)***	Cumulative DBH (cm)****	Approx. Canopy Width (m)	Notes	Date of Assessment
	Botanical Name	Common Name						
1720	<i>Acer saccharum</i>	Sugar maple	Good	8	-	2	Young tree, on slope	2023-10-26
1721	<i>Acer saccharum</i>	Sugar maple	Good	11	-	3	Young tree, on slope	2023-10-26
1722	<i>Quercus macrocarpa</i>	Bur oak	Good	9.5	-	2	Young tree	2023-10-26
1723	<i>Quercus macrocarpa</i>	Bur oak	Good	9.5	-	2	Young tree	2023-10-26
1724	<i>Acer saccharum</i>	Sugar maple	Good	12	-	3	Young tree	2023-10-26
1725	<i>Acer × freemanii</i>	Freeman's maple	Good	10	-	3	Young tree	2023-10-26
1726	<i>Quercus macrocarpa</i>	Bur oak	Good	7	-	2	Young tree	2023-10-25
1727	<i>Quercus macrocarpa</i>	Bur oak	Good	7.5	-	2	Young tree	2023-10-25
1728	<i>Quercus macrocarpa</i>	Bur oak	Potential trouble	6	-	2	Young tree, leaning (l), beaning trunk (m)	2023-10-25
1729	<i>Quercus macrocarpa</i>	Bur oak	Good	7.5	-	1	Young tree	2023-10-25
1730	<i>Quercus macrocarpa</i>	Bur oak	Good	7	-	2	Young tree	2023-10-25
1731	<i>Quercus macrocarpa</i>	Bur oak	Good	7	-	2	Young tree	2023-10-25
1732	<i>Quercus macrocarpa</i>	Bur oak	Potential trouble	6.5	-	2	Young tree, leaning (l), beaning trunk (m)	2023-10-25
1733	<i>Populus deltoides</i>	Eastern cottonwood	Potential trouble	6.5	-	2	Young tree, poor taper (m)	2023-10-25
1734	<i>Salix alba</i>	White willow	Potential trouble	6.5	-	2	Young tree, poor taper (m)	2023-10-25
1735	<i>Salix alba</i>	White willow	Satisfactory	12, 11	16	4	Young tree, co-dominant trunks	2023-10-25
1736	<i>Populus deltoides</i>	Eastern cottonwood	Potential trouble	9.5	-	2	Young tree, poor taper (m)	2023-10-25
1737	<i>Salix alba</i>	White willow	Potential trouble	7	-	2	Young tree, poor taper (m)	2023-10-25
1738	<i>Salix alba</i>	White willow	Satisfactory	7.5	-	2	Young tree, poor taper (l)	2023-10-25
1739	<i>Salix alba</i>	White willow	Satisfactory	9, 8, 7	14	4	Young tree, multiple stems	2023-10-25



City of Oshawa - Esterbrook to Conlin Trail - Tree Inventory & Assessment Matrix

PROJECT NO. 2023031

LEGEND

(l): low, (m): moderate, (h): high severity

\*\*Condition Ratings: Good, Satisfactory, Potential Trouble, Declining, Death Imminent, Dead

\*\*\*DBH: Diameter at Breast Height (1.4m off finished grade).

\*\*\*\*Cumulative DBH: Calculated using square root of all stems squared on multi-stemmed trees. Used to determine TPZ of multi-stemmed trees.

Tree Tag No.	Species		Condition Rating **	DBH of Ind. Stems(cm)***	Cumulative DBH (cm)****	Approx. Canopy Width (m)	Notes	Date of Assessment
	Botanical Name	Common Name						
1740	<i>Salix alba</i>	White willow	Good	10	-	2	Young tree	2023-10-25
1741	<i>Salix alba</i>	White willow	Potential trouble	9.5, 8.5	12.5	3	Young tree, co-dominant trunks, included bark	2023-10-25
1742	<i>Salix alba</i>	White willow	Satisfactory	11	-	3	Young tree, leaning (l)	2023-10-25
1743	<i>Salix alba</i>	White willow	Good	16.5	-	4	-	2023-10-25
1744	<i>Salix alba</i>	White willow	Potential trouble	16, 10, 9, 6	21.5	5	Young tree, multiple stems, included bark	2023-10-25
1745	<i>Acer saccharinum</i>	Silver maple	Good	7	-	2	Young tree	2023-10-25
1746	<i>Acer saccharinum</i>	Silver maple	Good	13.5	-	4	Young tree	2023-10-25
1747	<i>Acer × freemanii</i>	Freeman's maple	Good	15	-	4	Young tree	2023-10-25
1748	<i>Acer × freemanii</i>	Freeman's maple	Satisfactory	7.5	-	2	Young tree, low branching (l)	2023-10-25
1749	<i>Acer saccharinum</i>	Silver maple	Good	12	-	3	Young tree	2023-10-25
1750	<i>Quercus macrocarpa</i>	Bur oak	Good	6.5	-	2	Young tree	2023-10-25
1751	<i>Acer saccharum</i>	Sugar maple	Potential trouble	13	-	2	Young tree, on slope, co-dominant leaders, included bark	2023-10-25
1752	<i>Populus tremuloides</i>	Trembling aspen	Satisfactory	7	-	2	Young tree, leaning (m)	2023-10-25
1753	<i>Populus tremuloides</i>	Trembling aspen	Good	6	-	2	Young tree	2023-10-25
1754	<i>Salix alba</i>	White willow	Potential trouble	9, 7.5	11.5	2	Young tree, co-dominant trunks, included bark, poor taper	2023-10-25
1755	<i>Acer saccharinum</i>	Silver maple	Satisfactory	11	-	2	Young tree, co-dominant leaders, wound on trunk (l)	2023-10-25
1756	<i>Populus tremuloides</i>	Trembling aspen	Good	6.5	-	2	Young tree	2023-10-25
1757	<i>Populus tremuloides</i>	Trembling aspen	Good	6.5	-	2	Young tree	2023-10-25
1758	<i>Populus tremuloides</i>	Trembling aspen	Good	9	-	2	Young tree	2023-10-25
1759	<i>Populus tremuloides</i>	Trembling aspen	Satisfactory	8	-	2	Young tree, leaning (l)	2023-10-25



## City of Oshawa - Esterbrook to Conlin Trail - Tree Inventory &amp; Assessment Matrix

PROJECT NO. 2023031

## LEGEND

(l): low, (m): moderate, (h): high severity

\*\*Condition Ratings: Good, Satisfactory, Potential Trouble, Declining, Death Imminent, Dead

\*\*\*DBH: Diameter at Breast Height (1.4m off finished grade).

\*\*\*\*Cumulative DBH: Calculated using square root of all stems squared on multi-stemmed trees. Used to determine TPZ of multi-stemmed trees.

Tree Tag No.	Species		Condition Rating **	DBH of Ind. Stems(cm)***	Cumulative DBH (cm)****	Approx. Canopy Width (m)	Notes	Date of Assessment
	Botanical Name	Common Name						
1760	<i>Populus tremuloides</i>	Trembling aspen	Good	7.5	-	2	Young tree	2023-10-25
1761	<i>Salix alba</i>	White willow	Potential trouble	14, 9	16.5	3	Young tree, co-dominant trunks, included bark	2023-10-25
1762	<i>Larix laricina</i>	Tamarack	Good	9	-	3	Young tree	2023-10-25
1763	<i>Thuja occidentalis</i>	Eastern white-cedar	Satisfactory	7, 4, 3	8.5	3	Young tree, multiple stems	2023-10-25
1764	<i>Thuja occidentalis</i>	Eastern white-cedar	Satisfactory	7, 5	8.5	3	Young tree, co-dominant trunks	2023-10-25
1765	<i>Thuja occidentalis</i>	Eastern white-cedar	Satisfactory	6, 4, 3	8	3	Young tree, multiple stems	2023-10-25
1766	<i>Picea abies</i>	Norway spruce	Good	16	-	3	Young tree	2023-10-25
1767	<i>Picea abies</i>	Norway spruce	Good	15	-	3	Young tree	2023-10-25
1768	<i>Picea abies</i>	Norway spruce	Good	14	-	3	Young tree	2023-10-25
1769	<i>Thuja occidentalis</i>	Eastern white-cedar	Satisfactory	5, 2, 2	5.5	2	Young tree, multiple stems	2023-10-25
1770	<i>Thuja occidentalis</i>	Eastern white-cedar	Good	9	-	2	Young tree	2023-10-25
1771	<i>Picea abies</i>	Norway spruce	Good	10	-	2	Young tree, close to pond	2023-10-25
1772	<i>Picea abies</i>	Norway spruce	Good	13	-	2	Young tree, close to pond	2023-10-25
1773	<i>Acer saccharinum</i>	Silver maple	Satisfactory	17.5	-	4	Young tree, low branching (l)	2023-10-25
1774	<i>Acer saccharinum</i>	Silver maple	Potential trouble	17	-	4	Young tree, co-dominant leaders, included bark	2023-10-25
1775	<i>Acer saccharinum</i>	Silver maple	Satisfactory	18	-	5	Young tree, low branching (m)	2023-10-25
1776	<i>Acer saccharinum</i>	Silver maple	Satisfactory	14	-	4	Young tree, low branching (l)	2023-10-25
1777	<i>Acer saccharinum</i>	Silver maple	Good	15	-	3	Young tree	2023-10-25
1778	<i>Acer saccharinum</i>	Silver maple	Satisfactory	12	-	3	Young tree, wound on trunk (m)	2023-10-25
1779	<i>Acer saccharinum</i>	Silver maple	Good	17	-	3	Young tree, bird nest	2023-10-25



## City of Oshawa - Esterbrook to Conlin Trail - Tree Inventory &amp; Assessment Matrix

PROJECT NO. 2023031

## LEGEND

(l): low, (m): moderate, (h): high severity

\*\*Condition Ratings: Good, Satisfactory, Potential Trouble, Declining, Death Imminent, Dead

\*\*\*DBH: Diameter at Breast Height (1.4m off finished grade).

\*\*\*\*Cumulative DBH: Calculated using square root of all stems squared on multi-stemmed trees. Used to determine TPZ of multi-stemmed trees.

Tree Tag No.	Species		Condition Rating **	DBH of Ind. Stems(cm)***	Cumulative DBH (cm)****	Approx. Canopy Width (m)	Notes	Date of Assessment
	Botanical Name	Common Name						
1780	<i>Acer saccharinum</i>	Silver maple	Good	13.5	-	3	Young tree	2023-10-25
1781	<i>Salix alba</i>	White willow	Potential trouble	14.5, 12.5, 9, 6.5	22	4	Young tree, multiple stems, included bark	2023-10-25
1782	<i>Populus deltoides</i>	Eastern cottonwood	Good	19	-	4	Young tree	2023-10-25
1783	<i>Populus deltoides</i>	Eastern cottonwood	Good	11	-	2	Young tree	2023-10-25
1784	<i>Salix alba</i>	White willow	Satisfactory	17, 14, 10, 8	25.5	4	Young tree, multiple stems	2023-10-25
1785	<i>Acer saccharum</i>	Sugar maple	Good	10	-	3	Young tree	2023-10-25
1786	<i>Acer saccharum</i>	Sugar maple	Good	9.5	-	2	Young tree	2023-10-25
1787	<i>Populus tremuloides</i>	Trembling aspen	Good	7.5	-	2	Young tree	2023-10-25
1788	<i>Populus deltoides</i>	Eastern cottonwood	Good	13	-	3	Young tree	2023-10-25
1789	<i>Populus deltoides</i>	Eastern cottonwood	Good	17	-	3	Young tree	2023-10-25
1790	<i>Acer saccharinum</i>	Silver maple	Good	12.5	-	2	Young tree	2023-10-25
1791	<i>Acer saccharum</i>	Sugar maple	Good	12.5	-	3	Young tree	2023-10-25
1792	<i>Acer saccharum</i>	Sugar maple	Good	13	-	3	Young tree	2023-10-25
1793	<i>Acer saccharum</i>	Sugar maple	Good	13	-	3	Young tree	2023-10-25
1794	-	Dead tree	Dead	7.5	-	3	Dead crown, bark de-attachment	2023-10-25
1795	<i>Salix alba</i>	White willow	Potential trouble	10, 5	11	2	Young tree, included bark	2023-10-25
1796	<i>Salix alba</i>	White willow	Good	8	-	3	Young tree	2023-10-25
1797	<i>Populus deltoides</i>	Eastern cottonwood	Good	9.5	-	3	Young tree	2023-10-25
1798	<i>Acer saccharinum</i>	Silver maple	Satisfactory	23.5	-	5	Imbalanced crown (l)	2023-10-25
1799	<i>Acer × freemanii</i>	Freeman's maple	Good	22.5	-	5	-	2023-10-25



SCHOLLEN & COMPANY INC.

**City of Oshawa - Esterbrook to Conlin Trail - Tree Inventory & Assessment Matrix**

PROJECT NO. 2023031

**LEGEND**

(l): low, (m): moderate, (h): high severity

**\*\*Condition Ratings:** Good, Satisfactory, Potential Trouble, Declining, Death Imminent, Dead

**\*\*\*DBH:** Diameter at Breast Height (1.4m off finished grade).

**\*\*\*\*Cumulative DBH:** Calculated using square root of all stems squared on multi-stemmed trees. Used to determine TPZ of multi-stemmed trees.

Tree Tag No.	Species		Condition Rating **	DBH of Ind. Stems(cm)***	Cumulative DBH (cm)****	Approx. Canopy Width (m)	Notes	Date of Assessment
	Botanical Name	Common Name						
1800	<i>Acer saccharum</i>	Sugar maple	Good	6.5	-	2	Young tree	2023-10-25
End of Tree Inventory & Assessment Matrix								



Tree Inventory and Assessment Plans (TI-)



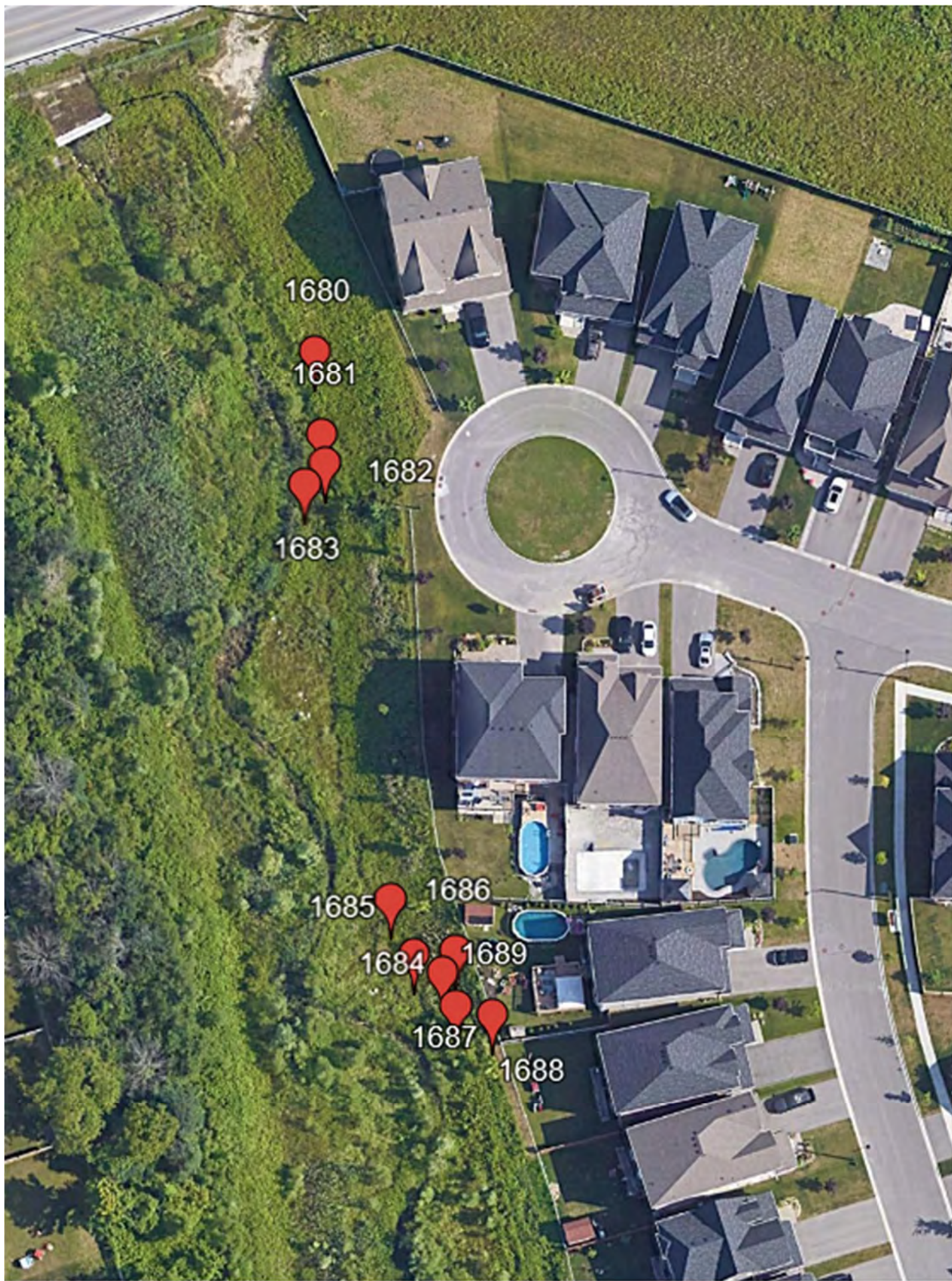

1680

1681

1682

1683

1685

1686

1684

1689

1687

1688



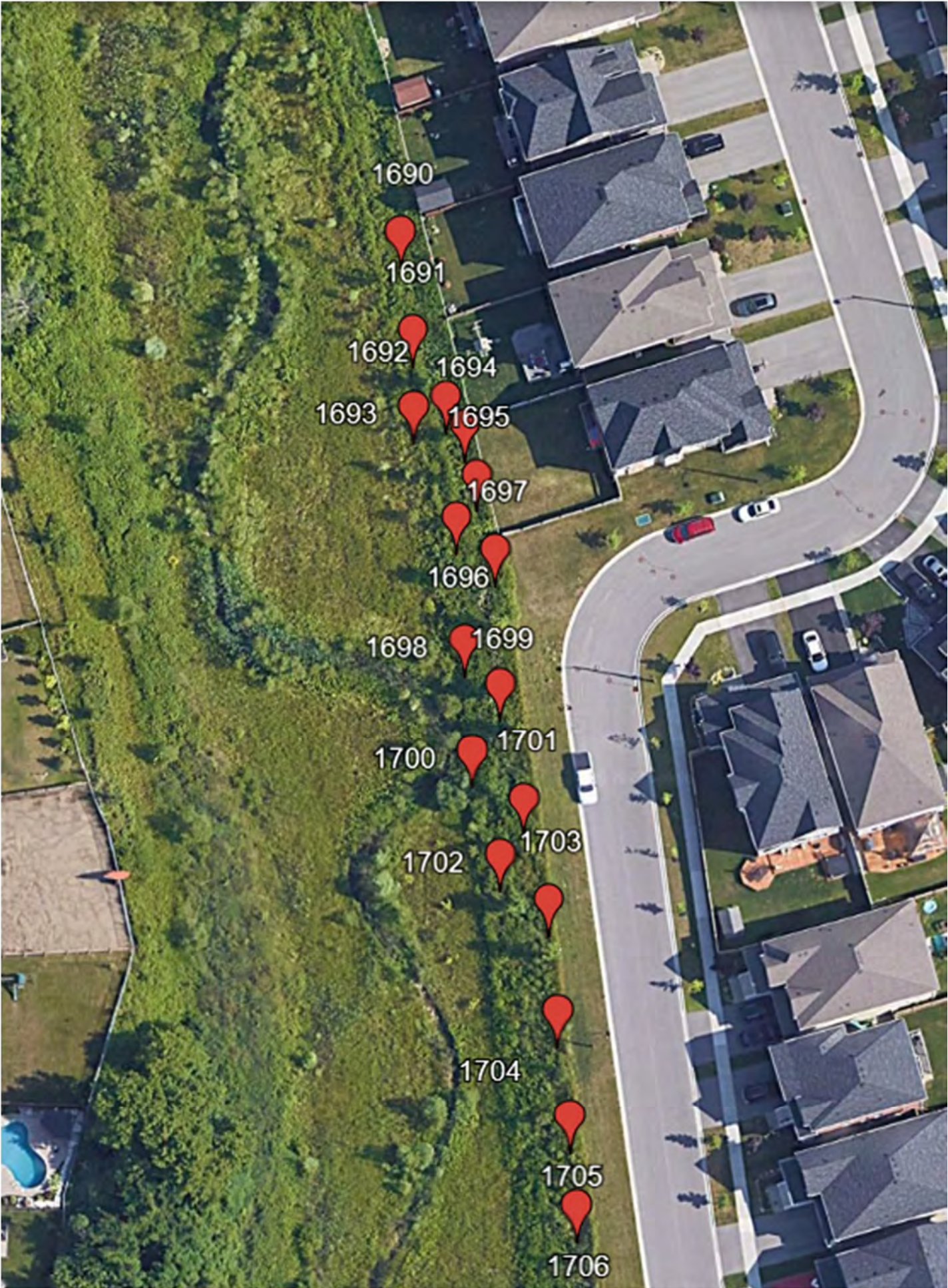

1690

1691

1692

1694

1693

1695

1697

1696

1698

1699

1700

1701

1702

1703

1704

1705

1706



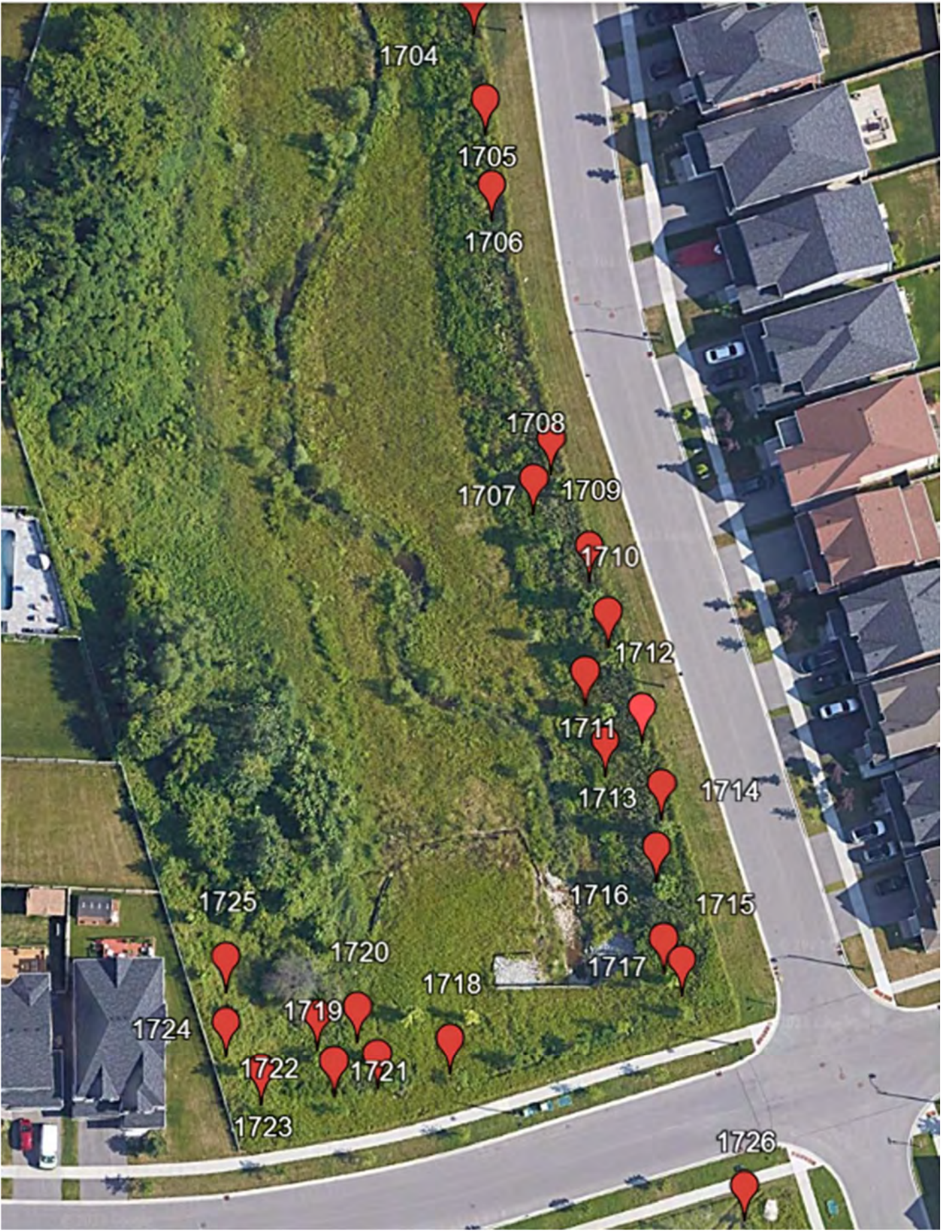



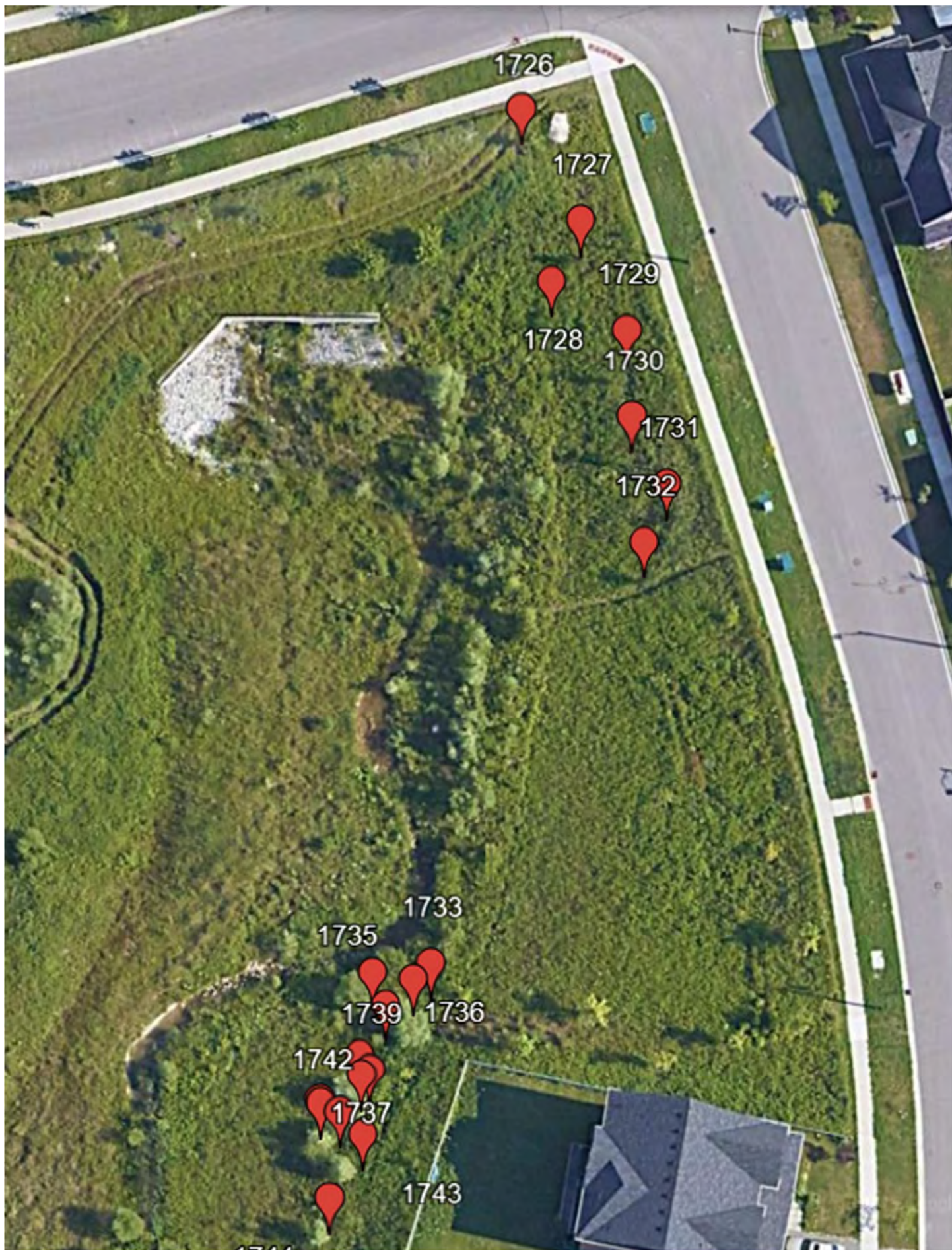

1726

1727

1729

1728

1730

1731

1732

1733

1735

1739

1736

1742

1737

1743

1744





1733

1734

1735

1736

1737

1739

1738

1741

1740

1742

1743

1744







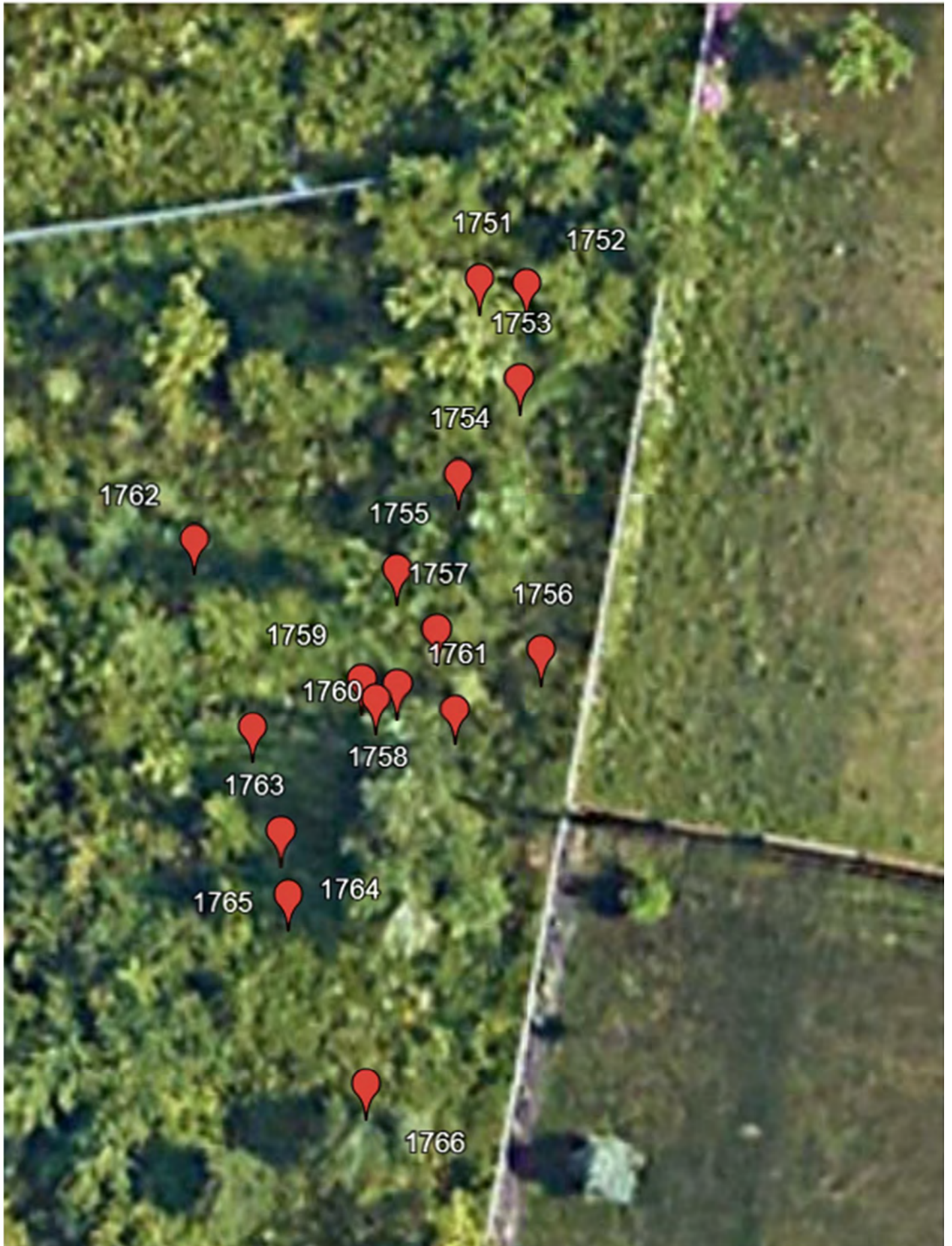



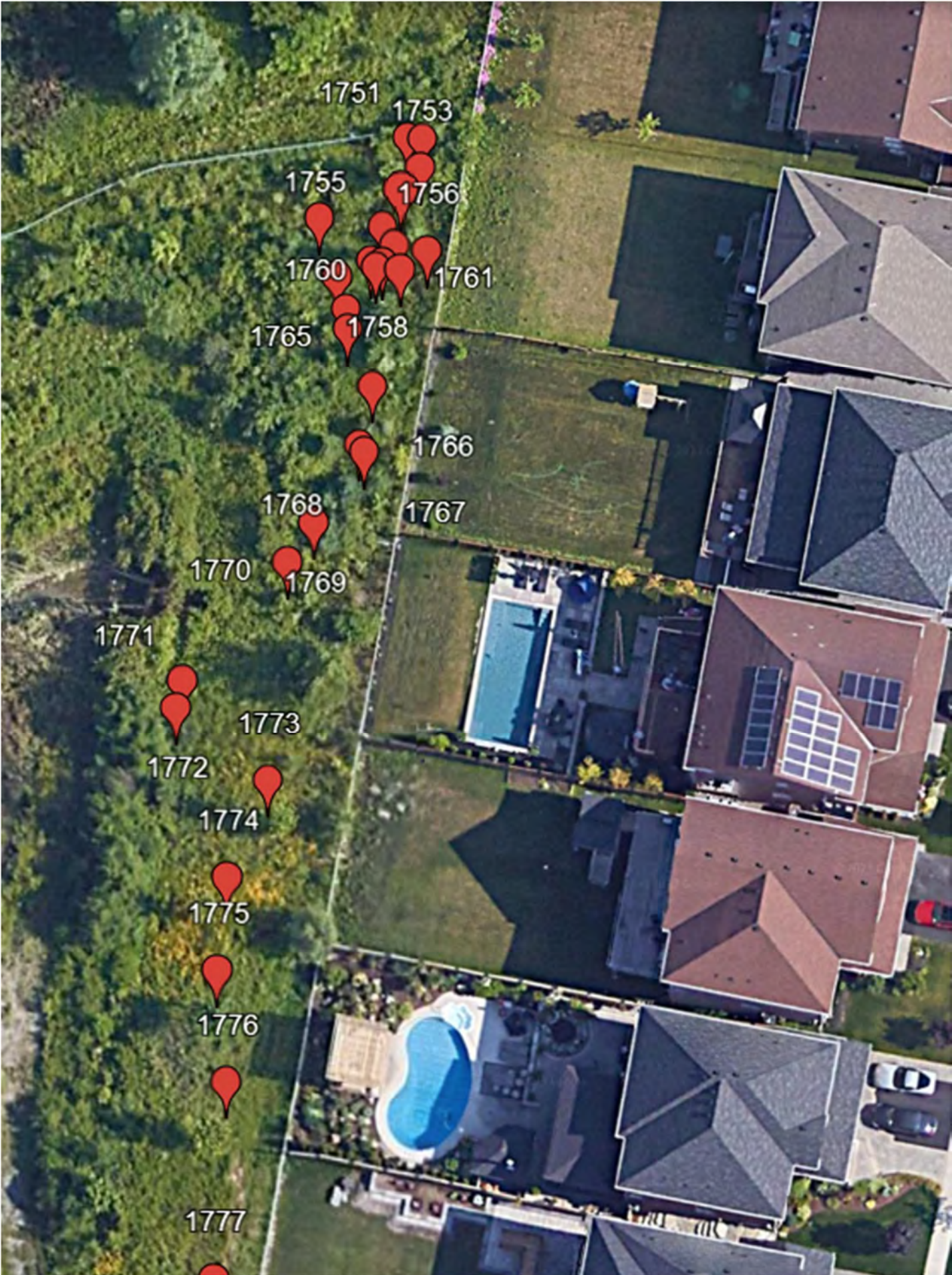

1751

1753

1755

1756

1760

1761

1765

1758

1766

1768

1767

1770

1769

1771

1773

1772

1774

1775

1776

1777



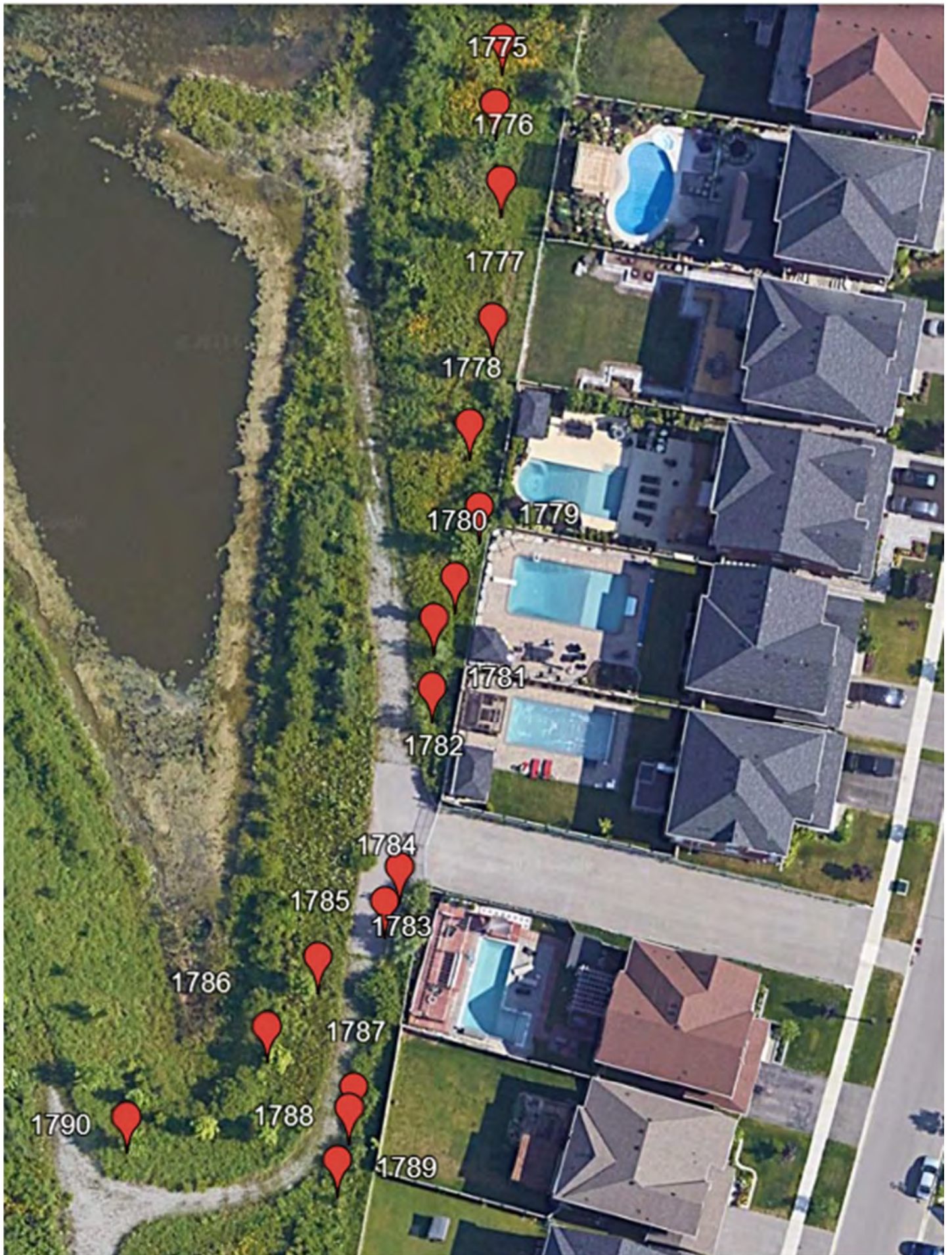

1775

1776

1777

1778

1780

1779

1781

1782

1784

1785

1783

1786

1787

1790

1788

1789



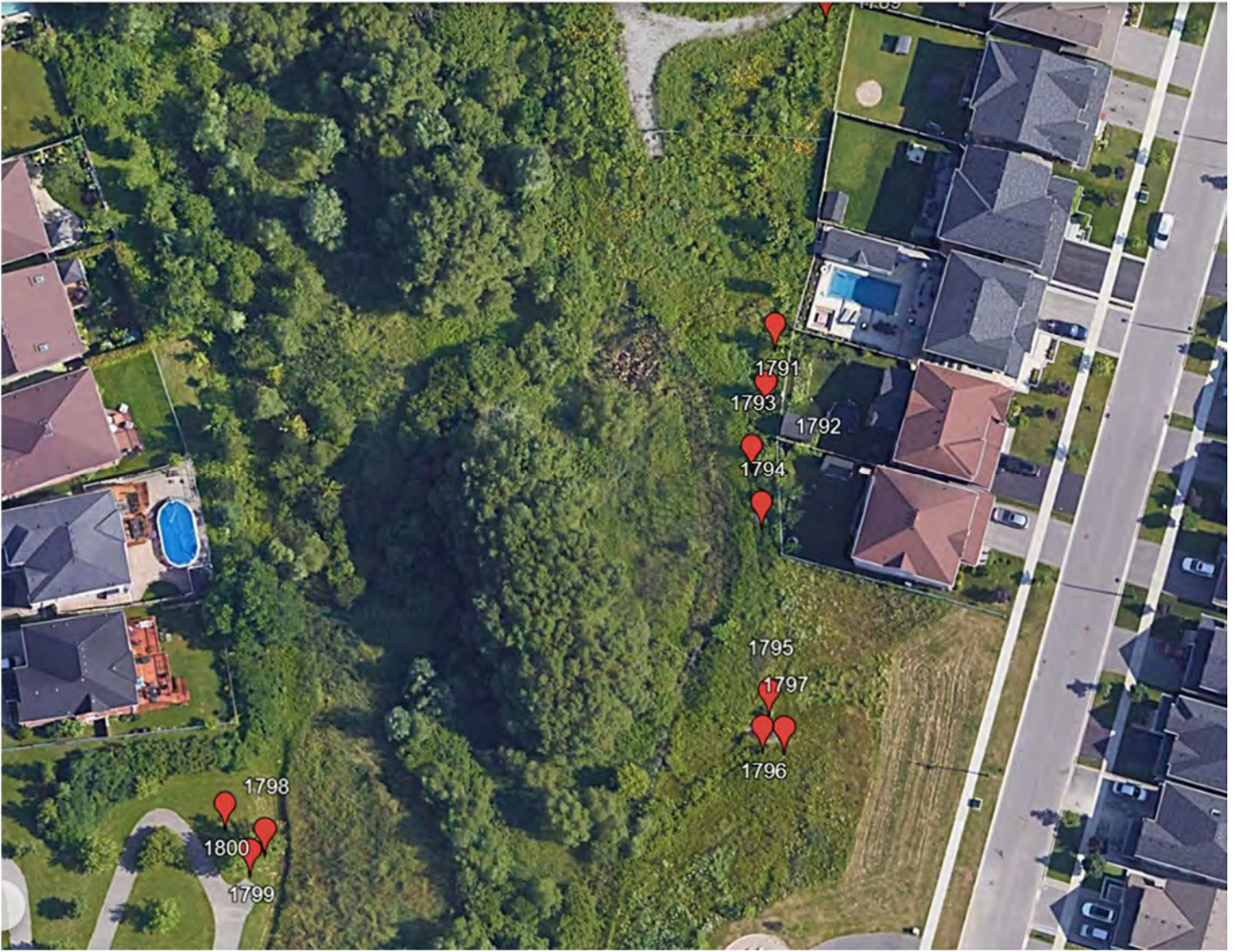



Tree Inventory Photo Sheets



City of Oshawa - Esterbrook to Conlin Trail  
Appendix C - Tree Photographic Record  
Data of Photos - Oct 25 & 26, 2023



Tree 1680



Tree 1681



Tree 1682



Tree 1683



Tree 1684



Tree 1685



Tree 1686



Tree 1687



Tree 1688

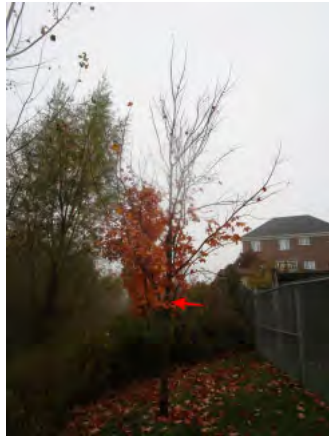

Tree 1689



Tree 1690

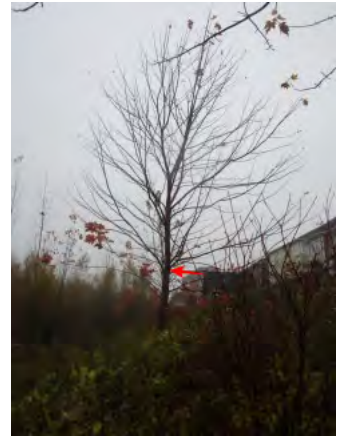

Tree 1691

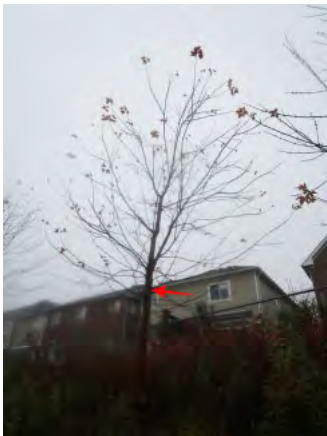

Tree 1692



Tree 1693



Tree 1694

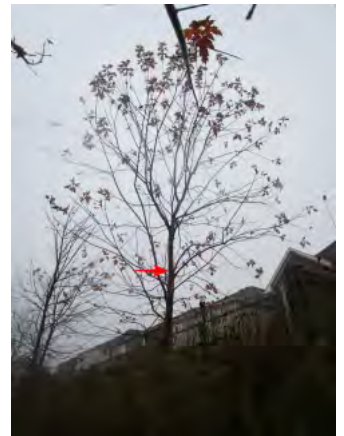

Tree 1695



City of Oshawa - Esterbrook to Conlin Trail  
Appendix C - Tree Photographic Record  
Data of Photos - Oct 25 & 26, 2023



Tree 1696



Tree 1697



Tree 1698



Tree 1699



Tree 1700



Tree 1701



Tree 1702



Tree 1703



Tree 1704



Tree 1705



Tree 1706



Tree 1707



Tree 1708



Tree 1709



Tree 1710

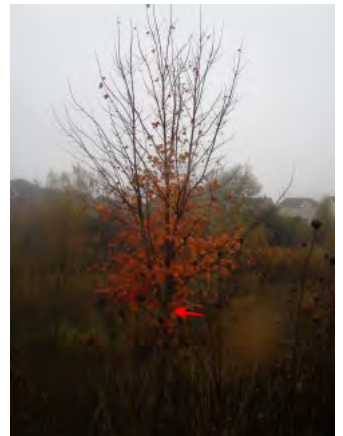

Tree 1711



City of Oshawa - Esterbrook to Conlin Trail  
Appendix C - Tree Photographic Record  
Data of Photos - Oct 25 & 26, 2023



Tree 1712



Tree 1713

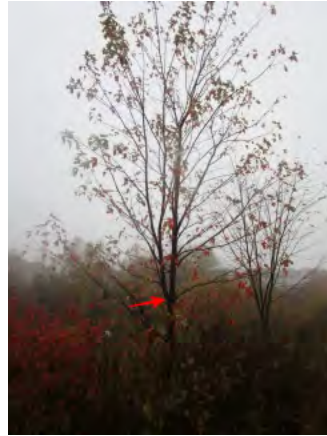

Tree 1714

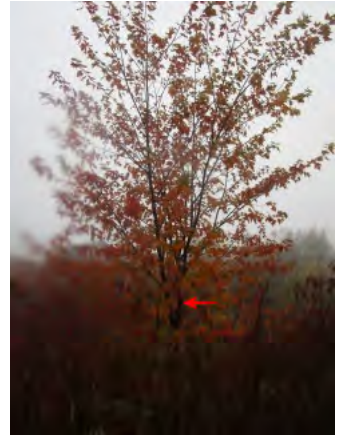

Tree 1715



Tree 1716



Tree 1717



Tree 1718

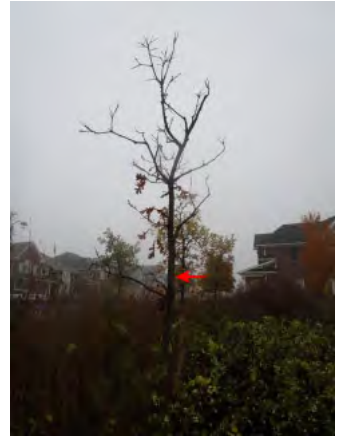

Tree 1719



Tree 1720

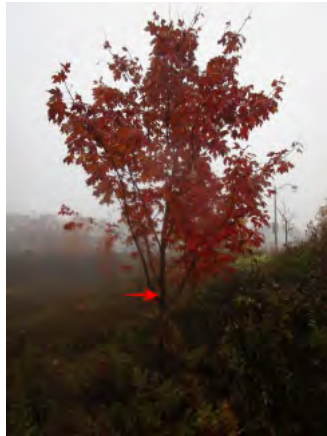

Tree 1721



Tree 1722



Tree 1723



Tree 1724



Tree 1725



Tree 1726



Tree 1727



City of Oshawa - Esterbrook to Conlin Trail  
Appendix C - Tree Photographic Record  
Data of Photos - Oct 25 & 26, 2023



Tree 1728



Tree 1729



Tree 1730



Tree 1731



Tree 1732

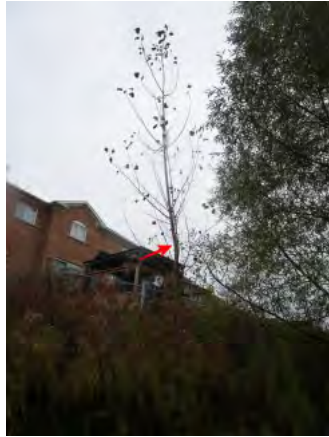

Tree 1733



Tree 1734



Tree 1735



Tree 1736



Tree 1737



Tree 1738



Tree 1739



Tree 1740



Tree 1741



Tree 1742



Tree 1743



City of Oshawa - Esterbrook to Conlin Trail  
Appendix C - Tree Photographic Record  
Data of Photos - Oct 25 & 26, 2023



Tree 1744



Tree 1745



Tree 1746

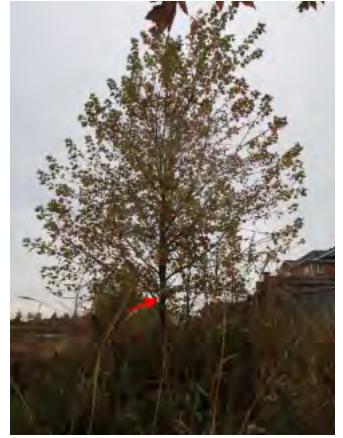

Tree 1747



Tree 1748



Tree 1749



Tree 1750

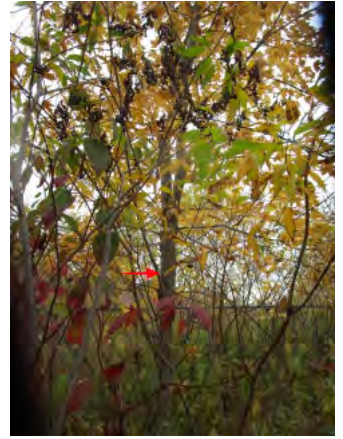

Tree 1751



Tree 1752



Tree 1753



Tree 1754

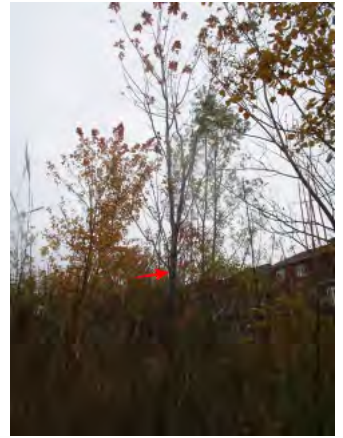

Tree 1755



Tree 1756



Tree 1757



Tree 1758



Tree 1759



City of Oshawa - Esterbrook to Conlin Trail  
Appendix C - Tree Photographic Record  
Data of Photos - Oct 25 & 26, 2023



Tree 1760



Tree 1761



Tree 1762



Tree 1763



Tree 1764



Tree 1765



Tree 1766



Tree 1767



Tree 1768



Tree 1769



Tree 1770



Tree 1771



Tree 1772



Tree 1773



Tree 1774



Tree 1775



City of Oshawa - Esterbrook to Conlin Trail  
Appendix C - Tree Photographic Record  
Data of Photos - Oct 25 & 26, 2023



Tree 1776



Tree 1777



Tree 1778



Tree 1779



Tree 1780



Tree 1781



Tree 1782

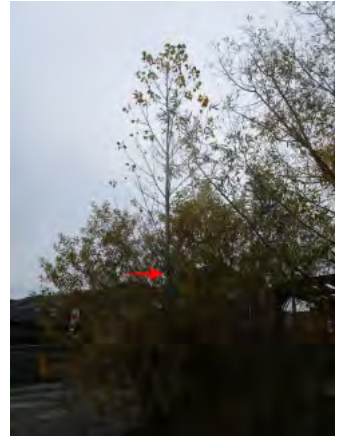

Tree 1783



Tree 1784



Tree 1785



Tree 1786



Tree 1787



Tree 1788



Tree 1789



Tree 1790



Tree 1791



City of Oshawa - Esterbrook to Conlin Trail  
Appendix C - Tree Photographic Record  
Data of Photos - Oct 25 & 26, 2023



Tree 1792



Tree 1793



Tree 1794

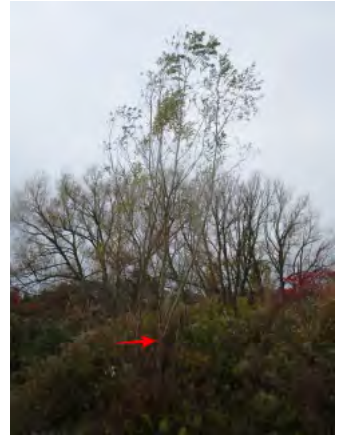

Tree 1795



Tree 1796



Tree 1797



Tree 1798



Tree 1799



Tree 1800