

**CNCL-24-16**  
**(Formerly INFO-24-05)**

-----Original Message-----

From: <M.F.I.P.P.A 14 (1) >

Sent: Dec 22, 2023 12:25:51 AM

To: [service@oshawa.ca](mailto:service@oshawa.ca)

Subject: Request for 33 Simcoe street south Oshawa

Good Day I am requesting permission from Council meeting to erect two larger signs that was approved previously but in need to consideration I'm attaching the new document to be reviewed in the next meeting that is going to be held in January 8th 2024.

I can be reached through my cellphone also

<M.F.I.P.P.A 14 (1) >

Thank you.

ARA

-----  
Origin: <https://www.oshawa.ca/Modules/News/en>  
-----

This email was sent to you by ara saatjian<M.F.I.P.P.A 14(1)> through  
<https://www.oshawa.ca/>.

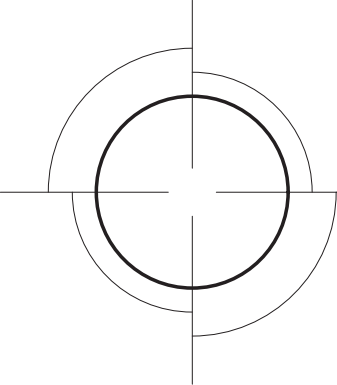

# 33 Simcoe Street S

## TV ADVERTISEMENT SIGN



6.	DEC 5, 2023	ISSUED FOR ENG REVIEW
5.	DEC 1, 2023	ISSUED FOR ENG REVIEW
4.	SEP 21, 2023	ISSUED FOR ENG REVIEW
3.	JAN 30, 2020	ISSUED FOR ENG REVIEW
2.	JAN 27, 2020	ISSUED FOR ENG REVIEW
1.	JAN 21, 2020	ISSUED FOR ENG REVIEW
No.	Date:	Revision / Issued

THIS DRAWING SHALL REMAIN THE PROPERTY OF THE DESIGNER. THE COPYRIGHT OF THIS DRAWING AND WORK EXECUTED FROM THE SAME BEING RESERVED. THE CONTRACTOR MUST VERIFY AND ACCEPT, RESPONSIBILITY FOR ALL DIMENSIONS AND CONDITIONS ON SITE AND MUST NOTIFY THE DESIGNER OF ANY VARIATIONS FROM THE SUPPLIED INFORMATION. THE DESIGNER IS NOT RESPONSIBLE FOR THE ACCURACY OF SURVEY, STRUCTURAL, MECHANICAL, ELECTRICAL, ETC., ENGINEERING INFORMATION SHOWN ON THIS DRAWINGS. REFER TO THE APPROPRIATE ENGINEERING DRAWINGS BEFORE PROCEEDING WITH THE WORK. CONSTRUCTION MUST CONFORM TO ALL APPLICABLE CODES AND REQUIREMENTS OF AUTHORITIES HAVING JURISDICTION.

ALL SUBCONTRACTORS TO EXECUTE THEIR WORK ACCORDING TO SHOP DRAWINGS WHICH MUST BE APPROVED BY THE DESIGNER, AND BE KEPT ON SITE AT ALL TIMES.

THIS DRAWING IS NOT TO BE SCALED.

Project:  
**TV ADVERTISEMENT SIGN**

Address:  
33 SIMCOE STREET S,  
OSHAWA, ON. L1H 4G1

Plot Date:  
DEC 5, 2023

COVER SHEET

**A-0**



1800A AVENUE ROAD, TORONTO, ON. M5M-4A3  
TEL : 416-781-3136 , www.hskdesign.ca

6.	DEC 5, 2023	ISSUED FOR ENG REVIEW
5.	DEC 1, 2023	ISSUED FOR ENG REVIEW
4.	SEP 21, 2023	ISSUED FOR ENG REVIEW
3.	JAN 30, 2020	ISSUED FOR ENG REVIEW
2.	JAN 27, 2020	ISSUED FOR ENG REVIEW
1.	JAN 21, 2020	ISSUED FOR ENG REVIEW

No.	Date:	Revision / Issued
-----	-------	-------------------

THIS DRAWING SHALL REMAIN THE PROPERTY OF THE DESIGNER. THE COPYRIGHT OF THIS DRAWING AND WORK EXECUTED FROM THE SAME BEING RESERVED. THE CONTRACTOR MUST VERIFY AND ACCEPT, RESPONSIBILITY FOR ALL DIMENSIONS AND CONDITIONS ON SITE AND MUST NOTIFY THE DESIGNER OF ANY VARIATIONS FROM THE SUPPLIED INFORMATION. THE DESIGNER IS NOT RESPONSIBLE FOR THE ACCURACY OF SURVEY, STRUCTURAL, MECHANICAL, ELECTRICAL, ETC., ENGINEERING INFORMATION SHOWN ON THIS DRAWINGS. REFER TO THE APPROPRIATE ENGINEERING DRAWINGS BEFORE PROCEEDING WITH THE WORK. CONSTRUCTION MUST CONFORM TO ALL APPLICABLE CODES AND REQUIREMENTS OF AUTHORITIES HAVING JURISDICTION.

ALL SUBCONTRACTORS TO EXECUTE THEIR WORK ACCORDING TO SHOP DRAWINGS WHICH MUST BE APPROVED BY THE DESIGNER, AND BE KEPT ON SITE AT ALL TIMES.

THIS DRAWING IS NOT TO BE SCALED.

Project:  
**TV ADVERTISEMENT SIGN**

Address:  
33 SIMCOE STREET S,  
OSHAWA, ON. L1H 4G1

Plot Date:  
DEC 5, 2023

SCALE : 1 : 200

2ND & 3rd  
FLOOR PLAN

A-1

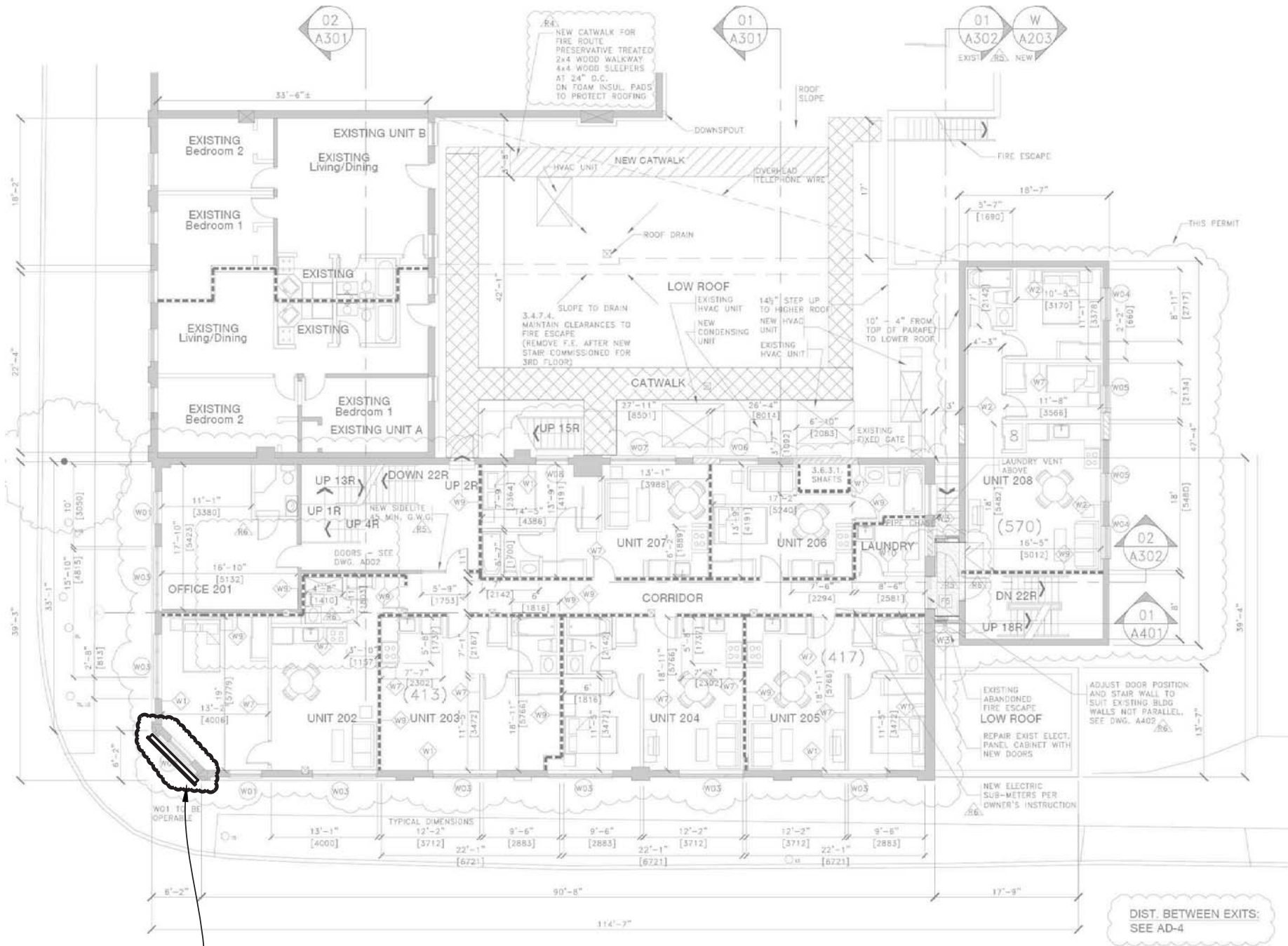

THIS PERMIT  
SEE A2, A3

FOR REFERENCE ONLY

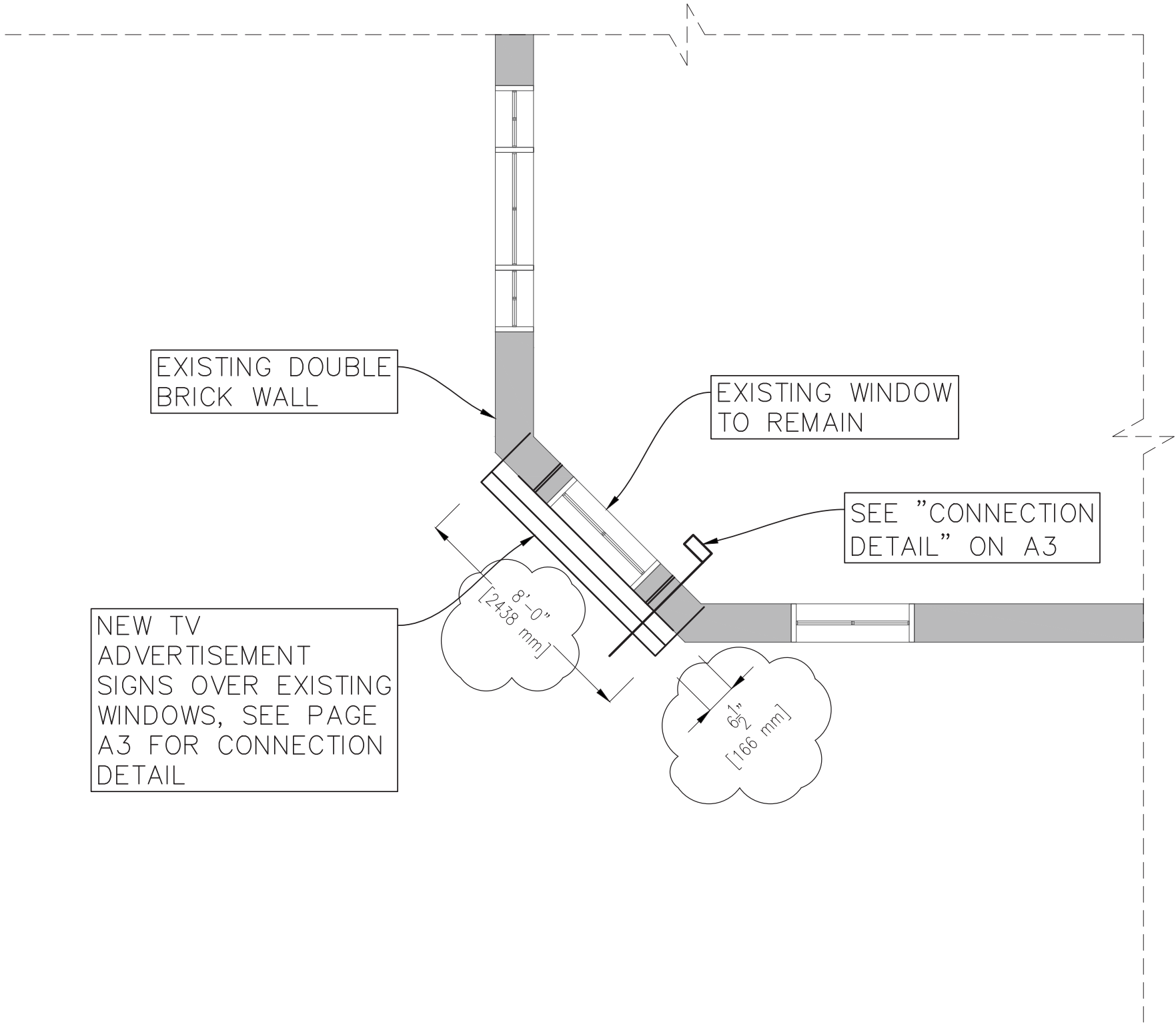

6.	DEC 5, 2023	ISSUED FOR ENG REVIEW
5.	DEC 1, 2023	ISSUED FOR ENG REVIEW
4.	SEP 21, 2023	ISSUED FOR ENG REVIEW
3.	JAN 30, 2020	ISSUED FOR ENG REVIEW
2.	JAN 27, 2020	ISSUED FOR ENG REVIEW
1.	JAN 21, 2020	ISSUED FOR ENG REVIEW
No.	Date:	Revision / Issued

THIS DRAWING SHALL REMAIN THE PROPERTY OF THE DESIGNER. THE COPYRIGHT OF THIS DRAWING AND WORK EXECUTED FROM THE SAME BEING RESERVED. THE CONTRACTOR MUST VERIFY AND ACCEPT, RESPONSIBILITY FOR ALL DIMENSIONS AND CONDITIONS ON SITE AND MUST NOTIFY THE DESIGNER OF ANY VARIATIONS FROM THE SUPPLIED INFORMATION. THE DESIGNER IS NOT RESPONSIBLE FOR THE ACCURACY OF SURVEY, STRUCTURAL, MECHANICAL, ELECTRICAL, ETC., ENGINEERING INFORMATION SHOWN ON THIS DRAWINGS. REFER TO THE APPROPRIATE ENGINEERING DRAWINGS BEFORE PROCEEDING WITH THE WORK. CONSTRUCTION MUST CONFORM TO ALL APPLICABLE CODES AND REQUIREMENTS OF AUTHORITIES HAVING JURISDICTION.  
ALL SUBCONTRACTORS TO EXECUTE THEIR WORK ACCORDING TO SHOP DRAWINGS WHICH MUST BE APPROVED BY THE DESIGNER, AND BE KEPT ON SITE AT ALL TIMES.

THIS DRAWING IS NOT TO BE SCALED.

Project:  
**TV ADVERTISEMENT SIGN**

Address:  
33 SIMCOE STREET S,  
OSHAWA, ON. L1H 4G1

Plot Date:  
DEC 5, 2023

SCALE : 1 : 50

CALLOUT PLAN	<b>A-2</b>
--------------	------------

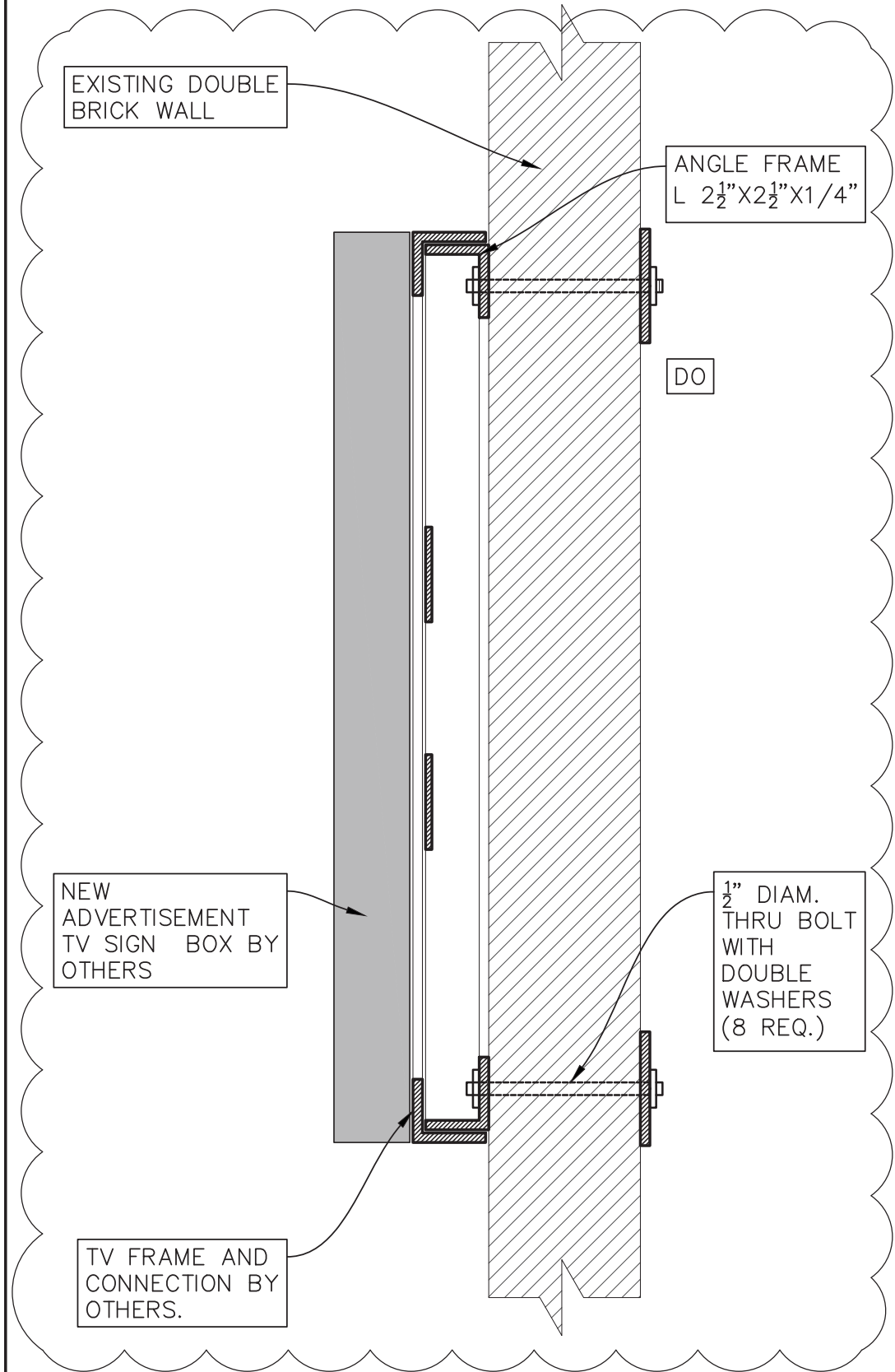
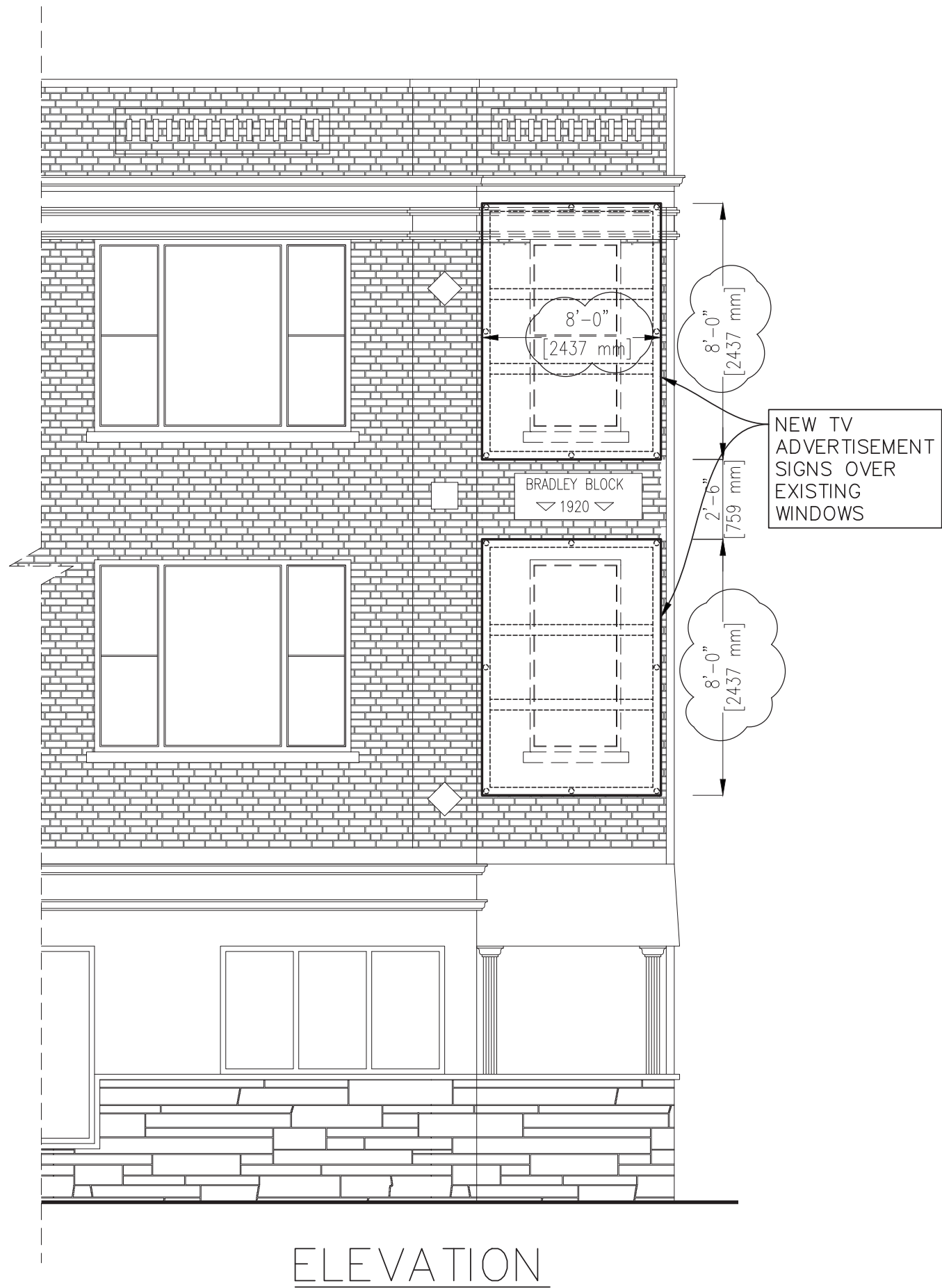

6.	DEC 5, 2023	ISSUED FOR ENG REVIEW
5.	DEC 1, 2023	ISSUED FOR ENG REVIEW
4.	SEP 21, 2023	ISSUED FOR ENG REVIEW
3.	JAN 30, 2020	ISSUED FOR ENG REVIEW
2.	JAN 27, 2020	ISSUED FOR ENG REVIEW
1.	JAN 21, 2020	ISSUED FOR ENG REVIEW
No.	Date:	Revision / Issued

THIS DRAWING SHALL REMAIN THE PROPERTY OF THE DESIGNER. THE COPYRIGHT OF THIS DRAWING AND WORK EXECUTED FROM THE SAME BEING RESERVED. THE CONTRACTOR MUST VERIFY AND ACCEPT, RESPONSIBILITY FOR ALL DIMENSIONS AND CONDITIONS ON SITE AND MUST NOTIFY THE DESIGNER OF ANY VARIATIONS FROM THE SUPPLIED INFORMATION. THE DESIGNER IS NOT RESPONSIBLE FOR THE ACCURACY OF SURVEY, STRUCTURAL, MECHANICAL, ELECTRICAL, ETC., ENGINEERING INFORMATION SHOWN ON THIS DRAWINGS. REFER TO THE APPROPRIATE ENGINEERING DRAWINGS BEFORE PROCEEDING WITH THE WORK. CONSTRUCTION MUST CONFORM TO ALL APPLICABLE CODES AND REQUIREMENTS OF AUTHORITIES HAVING JURISDICTION.

ALL SUBCONTRACTORS TO EXECUTE THEIR WORK ACCORDING TO SHOP DRAWINGS WHICH MUST BE APPROVED BY THE DESIGNER, AND BE KEPT ON SITE AT ALL TIMES.

THIS DRAWING IS NOT TO BE SCALED.

Project:	<b>TV ADVERTISEMENT SIGN</b>
Address:	33 SIMCOE STREET S, OSHAWA, ON. L1H 4G1
Plot Date:	DEC 5, 2023
SCALE :	1 : 50
WEST ELEVATION & CONNECTION DETAIL	<b>A-3</b>